World's Week—Major News Events Summary

By THE ASSOCIATED PRESS

It was a sight never before witnessed in the deep South. But there it was, and no amount of eye rubbing or wishing could make it disappear:

Black men — and white — in a tramping parade that could be heard around the world.

And the man who really set the pace, the man who was the inspiration and the spirit, said:

"Yes, we are on the move and no wave of racism can stop us."

The voice of the Rev. Dr. Martin Luther King resounded from his spot before the white-columned Alabama State House in Montgomery and in response there came a mighty cheer from the crowd of 30,000.

Among those 30,000 were many of the 300 who had walked every step of the way along the 54 miles separating Selma from Montgomery. They had walked five days and in heat and rain.

The last measure of the route was the same upon which Jefferson Davis had traveled when he was inaugurated president of the Confederacy.

The Negroes had marched to say they would not be denied their right to register and to vote and President Johnson mobilized troops for their protection.

But Thursday night, Viola Gregg Liuzzo, a 39-year old mother of five from Detroit, was working as a volunteer driver taking marchers from Montgomery back to Selma. She had with her a young Negro barber. Along a lonely stretch of road, a car drew alongside. There were at least two shots. One hit her in the neck.

Mrs. Liuzzo was dead.

President Johnson reacted quickly. He ordered the FBI into an around-the-clock investigation. He got quick results. Less than 17 hours later, the President with FBI Director J. Edgar Hoover at his side, announced the arrest of four men he said were Ku Klux Klan members from the Birmingham area. The men were Eugene Thomas, 43, William Orville Eaton, 41, Gary Thomas Rowe, 31, and Collie LeRoy Wilkins Jr.

The President, grim and aroused, declared war on the Klan, calling it "a hooded society of bigots," disloyal to the United States.

He said he would seek new laws to curb the Klan.

Molly Brown

For a few hours during the week, racial strife and even the war in South Viet Nam faded into nothingness as the nation and much of the world followed the progress of a U.S. spaceship named Molly Brown.

After the spectacular spacemanship of the Soviets, who put a cosmonaut outside his orbiting craft, it didn't seem that anyone could generate much excitement. But Air Force Maj. Virgil I. Grissom and Navy Lt. Comdr. John W. Young did on Tuesday when they took the Gemini 3 up for a three-orbit ride of almost five hours.

Their job: To see whether man could do space flying, that is, to manually change orbit and really control his flight.

Mission accomplished — to the cheers of the nation.

For Gus Grissom there was the further distinction of reigning as the first man to twice travel in space.

Gas Warfare

Since World War I the use of gas in warfare has been abhorrent to the civilized world. Last week, the United States raised doubts at home and criticism abroad for the use of a nonlethal gas in Viet Nam.

The defense Department disclosed Monday that Americans had provided their South Vietnamese allies with certain types of gas that produced extreme nausea in its victims and temporarily disabled them for periods up to two hours.

Defense Secretary Robert S. McNamara said three types of nonlethal gas were turned over to the Vietnamese. One produced sneezing, coughing, headaches, nausea and vomiting for up to two hours. Another resulted in chest pains, vomiting and choking for up to 10 minutes. The third was a tear gas effective for three minutes.

The gas had been used three times since December. It was dispensed from American helicopters by Vietnamese soldiers. It had yet to prove successful.

Official Washington seemed to ask: "What is everybody so excited about?"

President Johnson had not been consulted on the use of the gas, said press secretary George Reedy. He called it "a rather standard type of riot-control agent," adding that "for years this kind of authority (to use such agents) has been delegated to area commanders.

The Defense Department insisted that the use of such nauseous gases was "not contrary to international law and practice." But not a few persons

(See WORLD'S . . . Page 4)

DIXON EVENING TELEGRAPH

Serving the Heart of Rock River Valley for More Than a Century

Dial 282-1111 | 114th Year | Number 73 | DIXON, ILLINOIS, SATURDAY, MARCH 27, 1964 | 10 PAGES | PRICE 10 CENTS

Accused Slayers Face Murder Counts

MONTGOMERY, Ala. (AP) — Alabama may seek first degree murder indictments against four white men — called Ku Klux Klansmen by President Johnson — who are charged with conspiracy in the ambush slaying of a Detroit civil rights worker.

If the evidence warrants, "I'm going to insist that we get a first degree murder indictment, State Atty. Gen. Richmond Flowers said Friday night.

Mrs. Viola Gregg Liuzzo, 39, white and mother of five, was shot to death near Lowndesboro, Ala., while assisting in a civil rights drive.

Flowers said, "from what I've heard thus far, it looks like premeditated murder."

Conviction for first degree murder in Alabama carries either a death sentence or life imprisonment at the discretion of the jury.

The President announced the arrests in Washington, 16½ hours after Mrs. Liuzzo, who grew up in the South, slumped over in the driver's seat of her car, a bullet in the temple.

Selma Negro, Leroy Moton, 19, was beside her in the car when another auto pulled alongside and two shots were fired. The two were returning to Montgomery after shuttling a group of civil rights workers to Selma. She was en route back to pick up another group.

The four men arrested were Eugene Thomas, 42, and William Orville Eaton, 41, both of Bessemer; Gary Tommy Rowe Jr., 34, of Birmingham; and Collie Leroy Wilkins Jr., 21, of Fairfield, Ala.

The four were taken into custody by FBI agents in the Birmingham area. A U.S. commissioner set bond at $50,000 each. Thomas, Eaton and Rowe were released several hours later when their attorney posted bond.

Wilkins remained in jail. He was convicted in federal court last November on a charge of possessing an unregistered shotgun, given a one-year suspended sentence and placed on probation for two years.

R. Macey Taylor, an assistant U.S. district attorney, said the four were charged with violating a 90-year-old federal statute for conspiring to deprive another person of his constitutional rights. Maximum penalty is 10 years in prison, a $5,000 fine or both.

There were these other developments on the racial scene:

1. Seven policemen were treated at a hospital in Waterbury, Conn., after a street fight broke out in a Negro neighborhood when officers tried to make an arrest. Police said they were called "segregationists" and other names by a crowd of from 150 to 200. Bottles and bricks were thrown at the officers.

2. Counties seeking exemptions from the proposed voting rights act of 1965 were promised full Justice Department cooperation. Atty. Gen. Nicholas Katzenbach told delegates of the National Association of Counties, meeting in Washington, "we want to make the burden on the counties as small as we can."

3. A boycott at Negro Jackson High School in Jonesboro, La., ended its third week with no solution in sight. The pupils are protesting what they called substandard facilities and courses.

4. Nineteen Syracuse University students asked Katzenbach for federal protection while in Jonesboro, La., helping reconstruct two Negro churches destroyed by fire Jan. 19. They plan to spend their spring vacation in the Deep South community. And Gov. John J. McKeithen of Louisiana said he will go to Jonesboro to try personal diplomacy with Negro students boycotting a school.

5. The House Committee on Un-American Activities probably will meet next week to decide whether it should launch a formal investigation of the Ku Klux Klan.

Say Little

The four men the FBI said belonged to the Klan had little to say when brought before U.S. Commissioner Louise O. Charlton except "Yes m'am," and "yes, your honor."

The commissioner is a spry 76 and has had her office in Birmingham for 41 years. She wore a pink suit with a turquoise blouse for the bond hearing. A pink rose was stuck in her near-white hair.

Once when opposing attorneys disagreed over an arraignment date she told them, "Now, let's don't put this off forever and ever please."

Date Set

She handed them a calendar and after brief discussion set April 15 as the date.

Wilkins, who was dressed in a dark brown shirt and black trousers, and Rowe, who was neatly garbed in a dark grey suit and white shirt, objected to photographers taking their pictures.

"Get those damn lights out of my face," Wilkins told one cameraman.

Rowe, who has red hair, lunged three times at photographers, once forcing an FBI agent to push him into a hastily opened door for a moment.

Take it from Here

NEWSROOM NOTES — What should you do if the Internal Revenue Service asks you to explain your income tax deductions? First of all, don't panic, advise Charles Stevenson and James E. Roper in an April magazine article.

The record shows that if you, the taxpayer, feel that you have made an honest return, and if you are able to prove it, you have an excellent chance of winning your case. The best defense is a set of records, even informal ones.

Present your case calmly and factually. By official records, the IRS agent allows the original return to stand, without assessing additional taxes, in about a third of the cases he questions. If you have misinterpreted the law or made errors, you must pay additional taxes.

If you don't like the examining agent's decision, you can ask him for a "district conference." This will be with a higher-ranking IRS representative. Citizens win wholly or partly almost half the cases they take to this conference.

If you fail then, you can go higher to the IRS Appellate Division and then outside the agency's jurisdiction to the U.S. Tax Court. This specialized court functions independently—with 22 judges holding sessions all over the country for the sole purpose of bringing justice to taxpayers. It requires only a ten-dollar fee and a filing of a typewritten brief to take a case before the court. Four out of five cases appealed to the Tax Court are settled without trial.

If you lose your case in Tax Court, you still have a recourse to a regular U. S. Court of Appeals.

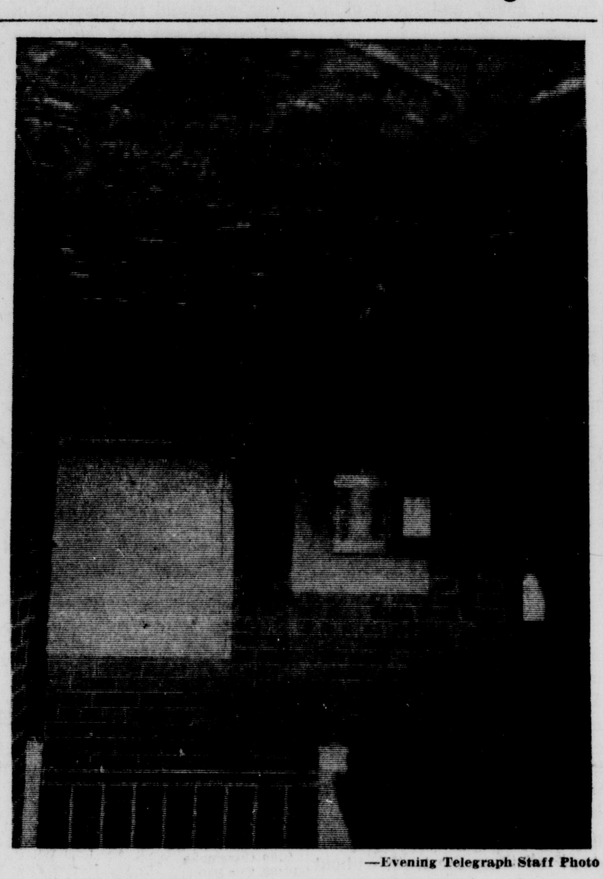

—Evening Telegraph Staff Photo

Early Saturday DSS Fire

. . . fire damaged hallway of cottage

DSS Residents Escape Blaze

Thirty to 35 residents of the farm cottage at Dixon State School escaped injury early today by fleeing through windows of the cottage as a fire of undetermined origin raced through the building.

According to reports, the fire was discovered by the cottage supervisor about 1:20 a.m. Firemen of the state school fought the blaze for about one and one-half hours before it was extinguished.

The blaze was discovered in the clothing room of the building which is just inside the main entrance. Because of intense smoke and heat, the residents were forced to flee the building through windows. All the residents escaped within minutes and no injuries were reported.

The flames completely destroyed the clothing room and it caused heavy damage to the main hallway of the cottage. In addition, the living spaces sustained extensive water and smoke damage.

Richard Battles, public relations director at the institution, said the loss is estimated to be about $20,000.

About 9 a.m. this morning, the residents were returning to the cottage to retrieve their personal belongings. Battles said cleanup operations will start later today.

The building will have to be completely renovated before the residents will be able to return to it and Battles said they are being housed in various other cottages on the grounds in the meantime.

DSS officials are expected to conduct an investigation to determine the cause of the fire.

—Evening Telegraph Staff Photo

Ordnance Experts Hunt For Live Shells

Army ordnance disposal experts from the Savanna Army Depot are shown hunting for possible live shells after an Army pickup truck en route from Ft. Sheridan, Ill., to Savanna with a load of explosives caught fire and burned about noon Friday on Rt. 64 about six miles east of Lanark. The fire trucks (in the right background) contained the blaze until the Army men arrived on the scene. Both the Polo and Lanark Fire Departments were on the scene of the narrowly averted disaster. Additional photo on Page 4.

Despite Bickering House Passes School Aid Bill

WASHINGTON (AP) — The House overcame bitter bickering last night to pass the controversial $1.3 billion school aid bill.

The 263-153 vote gave President Johnson his biggest legislative victory of the session.

The party lineup: 228 Democrats and 35 Republicans for the measure; 57 Democrats and 96 Republicans against.

Quick Action

The bill, aimed primarily at helping school districts which serve children from impoverished families, now moves to the Senate where Democratic leader Mike Mansfield of Montana predicts quick action.

House opponents used parliamentary devices and time-consuming votes to delay final action.

At one point, Rep. Charles E. Goodell, R-N.Y., charged: "This isn't going to be an education act; it's going to be the railroad act of 1965."

Goodell also accused the administration forces of glossing over the bill's impact on parochial schools.

Private Schools

The measure contains provisions which would allow private school students to take advantage of the federal aid.

Said Goodell: "they have let the private schools think they are going to get something out of this bill, but it's my opinion it won't be much, and what they do get may be unconstitutional."

The New Yorker later declared that Democrats were stifling opposition.

This brought Speaker John W. McCormack, D-Mass., to the microphone.

Normally good-natured, the unsmiling McCormack said: "I am aware there is some kind of implication of intimidation being made and I don't like it."

In the Senate, Mansfield said he hoped the bill would pass within two weeks.

Prediction

Sponsors of the legislation predict that at least 90 per cent of the nation's 25,991 school districts will benefit from it.

The major provision of the bill authorizes $1.06 billion in aid next year based on a formula keyed to the number of children in each district from families with incomes of $2,000 or less.

An additional factor, added in the House Education Committee, would allow aid for welfare families, even though their incomes exceed $2,000.

The aid under this title would go entirely to public schools. But some of the programs they devise to help the disadvantaged children also would cover pupils in private schools.

Where to Find—

Editorial Features .... Page 2
Local, Area News .... Page 4
Society News ..... Page 5
Sports ..... Page 10

Man Shoots Daughters, Then Himself

ROCK ISLAND, Ill. (AP) — Lyle McMeekan, 33, who police say shot two small daughters and then himself Friday had often threatened to kill the children says his wife.

The victims, Melinda, 3, and Kimberley, 4, were shot Friday in the home of Mrs. Sandra McMeekan's parents. McMeekan then turned the shotgun on himself, police said.

The shootings occurred after she refused her husband's plea to return to their home in Sherrard, about 20 miles south of Rock Island, Mrs. McMeekan, 25, said.

McMeekan left and returned shortly with a shotgun, she said. "I pleaded with him, I told him I loved the kids and would go back with him," she said. "I tried two or three times to grab the gun but it didn't do any good. He shot the girls and I ran outside screaming."

Police said they found a number of empty beer cans in McMeekan's car, along with a second shotgun. Mrs. McMeekan said her husband had beaten her frequently and often threatened to kill her and the children.

Law School Deans Say

Remap Must Maintain Territorial Divisions

CHICAGO (AP) — Reapportionment of the Illinois legislature must maintain the three territorial divisions set up by a 1954 state constitutional amendment, say three Chicago law school deans.

The deans, Russell N. Sullivan of the University of Illinois, John Ritchie of Northwestern and Phil C. Neal of the University of Chicago, announced their opinion Friday through the Citizens Reapportionment Committee, a bipartisan volunteer group.

GOP Plan

The Republican reapportionment measures would continue the divisions — Chicago, suburban Cook County and downstate —while Democratic-backed bills provide for overlapping districts for the Illinois Senate and House.

The deans supported the GOP contention that the Illinois Supreme Court had authority to hand down its recent ruling upholding the amendment creating the divisions.

The effect of the ruling, they said, is that each Senate and House district shall be wholly included within one of the three described divisions of the state.

Court Ruling

Democrats have been relying on a U.S. District Court ruling in opposition to the state supreme court's decision.

"The Supreme Court of the United States accepts and is required to accept the determinations of the Illinois Supreme Court on such questions so long as no new conflict with the federal Constitution is presented

(See REMAP . . . Page 4)

Quotable

There is a paradox in pride: it makes some men ridiculous, but prevents others from becoming so.

—C. C. Colton

Income Tax Is Biting So Hard You See the Marks

WASHINGTON (AP) — Income tax is biting so hard this year you can see the marks.

Some banks are reporting an unusually large number of personal loans. The reason, no secret: money needed to pay taxes.

The Internal Revenue Service has noticed a significant slowdown in the flow of tax returns. The reason, presumed but obvious: more people than usual are waiting until the last minute — April 15 — because they have to send money in.

Refunds Drop

A lot of families which are used to getting refunds in the spring haven't got any this year. The reason, the same one that is behind most of this year's more than usual tax distress: last year's under-withholding.

And yet, ironically, a larger percentage of those taxpayers who have filed their returns are making errors in favor of the government.

When pay check deductions were reduced in March 1964 from 18 per cent to 14 per cent following enactment of an $11.5 billion tax cut, the largest in history, Johnson administration officials recognized that some taxpayers who earn from $7,500 to $20,000 wouldn't be fully covered by withholding.

The withholding rate was set a little low to put more money in the spending stream and thereby pep up the economy. Economists almost unanimously agree that the strategy worked — but it put a crimp in the personal financial strategy of many taxpayers.

Many taxpayers did not take advantage of their option to permit larger deductions from their pay checks.

Some banks say the big rush for loan applications won't come until a few days before the April 15 deadline.

However, officials of Federal Reserve District banks in Philadelphia and Richmond, Va., said there was no noticeable increase in the number of personal loans.

As of March 19, the revenue service had mailed out 16.3 million refunds compared to 18.8 million at a comparable point last year, a decline of 14 per cent.

Refunds totaled about $1.9 billion, a drop of 25 per cent from the $2.6 billion of last year.

Usually the number of returns increases 2 to 4 per cent a year. By March 19, the IRS had received 7.5 per cent fewer returns as compared to March 19, 1964. The totals: 32,060,000 in the 1964 period and 29,656,000 this year.

How Illinois Members Voted

WASHINGTON (AP) — Here's how Illinois House members voted on the Federal Education Bill approved Friday:

Democrats for — Annunzio, Dawson, Gray, Kluczynski, Murphy, O'Hara, Price, Pucinski, Ronan, Rostenkowski, Schisler, Shipley, Yates.

Democrats against — none.

Republicans for — none.

Republicans against — Anderson, Arends, Collier, Derwinski, Eldenborn, Findley, McClory, Michel, Reid, Rumsfeld.

Weather

Cloudy with light snow or snow flurries and warmer tonight. Sunday cloudy with rain or snow by Sunday afternoon or evening.

DIXON EVENING TELEGRAPH

Published by B. F. Shaw Printing Co.
Established 1851, Dixon, Illinois

1

Member of The Associated Press
With Full Leased Wire Service

The Associated Press is exclusively entitled to the use for republication of all news credited to it or not otherwise credited to this paper and also the local news therein. All rights of republication of special dispatches herein are also reserved.

Will the U.S. Be Dollared to Death?

By HENRY J. TAYLOR

The foreign aid bill now being debated lights a fuse under our balance-of-payments problem. Is the whole, wide world to dollar us to death? Aren't we expected to have any feathers left on Uncle Sam's eagle?

It's nearly incredible that this richest nation in the world finds itself in such a preposterous mess as the gold crisis. But reckless give-aways abroad, the deliberate buildup of foreign competition and our failures to stand firm for America in tariff negotiations offer important explanations.

TAYLOR

Take the case history of Indonesia where, like Nasser's Egypt and many other free-loading countries that ride our foreign aid gravy train while they upset the world, Sukarno treats the United States like a bulldog treats a tramp.

Sukarno is called Bung (Brother) Karno in Indonesia. He is also called Bung in Moscow and Peking, for he's been a Red stooge for years. Nevertheless, this wily demagogue has wrangled more than $1.7 billion out of our taxpayers.

Disgust

Congressional disgust and our public's resentment blew the whistle on him long ago. But double-talk is this scaramouch's lifetime occupation and he won out with it again when he visited the White House for a second time in 1961.

"I am the best bulwark in Indonesia against communism. Give me your aid," he stated to President Kennedy. Mr. Kennedy somehow believed him and continued the outpourings, to the bitter dismay of every one of our NATO allies, especially the Dutch.

Sukarno promptly began prodding hard against all anti-Communist neighbors. He began what you hear called in Jakarta a "confrontasi." It means disturbances just short of war. It also means higher overseas costs for America and our allies alike.

Finally, a few months ago, our Senate tried to specifically withhold aid to Indonesia. Listen to the exact words in Sukarno's reply, issued to the Jakarta press: "Crazy, crazy. We are rich enough to do without American aid. Indonesian resources are so, so rich; our need is only to dig out our own resources. To hell with American aid."

Johnson

Yet, President Johnson actively engineered the defeat of the aid ban in the Senate. And while manipulated news hides and belittles its amount, our aid to Indonesia continues to this very day. Is there any wonder we have a balance-of-payments problem?

The world's five leading automobile producers are the United States, West Germany, England, France and Japan — in that order. We have the highest wages and shortest working hours of any nation. The world's largest blast furnace is in Japan — an important factor in her low-cost steel production along with wages that wouldn't fatten a nightingale in the United States, although high for the Orient.

Japan has 14 automobile manufacturers. A recent $11 million U.S. Export-Import Bank loan to Nissan's, at Oppama, provided a $5.5 million automatic press for metal parts that gives this Japanese company perhaps the world's lowest-cost automobile plant.

Japan's membership in the Organization for Economic Cooperation and Development and in the International Monetary Fund binds here not to restrict the import of American cars. The Tokyo government has twice delayed liberalizing imports, the second time as late as last October. And even when — and if — foreign cars are allowed to enter freely, Japan will hit our American sales with a 35 per cent duty, plus a 40 per cent excise tax on most models.

Future

Meanwhile, Nissan Export Manager Kaiji Uno sees a bright future. "There is much room for our sales expansion in America," he has announced.

Foreign aid and free trade have their beneficent place. But neither should be a one-way street. Self-interest has a No. 1 priority in every other country in the world. This is human and this is history. We need not be angry about it. But we must never forget it. We do so at our peril.

When our gold goes down — down and out — on today's scale and Federal Reserve Board Chairman William McC. Martin warns, "We're in an emergency situation," the root-reasons lay deep in our whole mistaken concept of what should be our world policy. For, in truth, the first responsibility of the United States Government is to provide for the security and prosperity of its own citizens.

(Copyright, 1965, by United Feature Syndicate, Inc.)

Things Dixon Talked About

From the files of The Dixon Evening Telegraph

25 YEARS AGO

Mr. and Mrs. C. A. Mellott and Mr. and Mrs. E. V. Mellott expect to go to Chicago on Sunday to attend the flower show on the Navy Pier.

—o—

Wedge heels are the big news in summer shoes for morning, afternoon, and evening at resorts, on beaches, in the city or in the country. They look high and therefore are flattering to ankles. But they feel low and therefore are ultra comfortable. Made of cork, they are extremely lightweight.

—o—

Dwight Thompson and his daughter, Robin, of Glendale, Calif., are visiting his parents, Dr. and Mrs. Willard Thompson.

—o—

Mr. and Mrs. Harold Jansen of Freeport and Mr. and Mrs. C. F. Overly of Neenah, Wis., were Monday guests of Mr. and Mrs. John Lacks.

40 YEARS AGO

Edwin J. Root, carrier on the central business district mail route, has received notice of his passage of the sttae bar examination in Chicago on March 17. He was a member of 275 applicants who wrote the examination, and but 100 passed. He will go to Springfield later where he will be formally admitted to the bar by the Supreme Court.

—o—

Mr. and Mrs. Charles Johnson of Rock Falls have leased the Assembly Park Inn, the Bluebird Hotel, for the summer season and expect to open the place for business about the first of May.

—o—

Charles B. Fluck, son of Aaron Fluck, a farmer living near Dixon and a sophomore at the University of Illinois, was recently cited as one of the 17 neatest men in the different reserve officer training corps cavalry troops by Major Mencher, chief of the cavalry unit.

75 YEARS AGO

Josiah Howell is having a new barn built at his place on Peoria Street.

—o—

Theodore Parker down in Harmon is the father of a nine-pound boy.

—o—

Miss Nellie Moyer will entertain a few of her playmates at her home on Galena Street this evening.

—o—

Fifty-three graduates of the Chicago Veterinary College received diplomas one day last week. Suffering horses!

—o—

We had hoped that as March came in like a lion it would go yesterday during the severe snow storm at the present writing.

—o—

Jove hurled his thunderbolts with fearful rumble and clatter yesterday during the sever snow storm. Nature appeared quite out of joint.

—o—

Edward Gooch, a wealthy citizen of Ashton, was in Dixon a few days ago examining the architecture of some of our elegant modern dwellings preparatory to erecting a new home for himself at Ashton. He will find some worthy models right here in our city.

—o—

George Steel and Al Simonson have returned from the swamps with over 100 ducks.

Dear Ann:

By ANN LANDERS

Dear Ann Landers: The letter from the 13-year-old boy who said he was a nervous wreck because of his four-year-old sister brought back memories.

I spent five years in the delivery section of a maternity ward. Every expectant father wanted his first born to be a boy. Half of them, of course, were disappointed—and said so. I used to think it was terrible the way some of those dopes even told wives they were "let down."

I made it a practice to get the disappointed fathers to one side and tell them it is always better to have a girl first because as she grows older and is told to watch her little brothers and sisters it will come naturally and she will enjoy it. When a boy is told to watch his younger brothers and sisters, however, he is ready to pack his toys and leave home.

I've often wondered if those fathers remembered what I had told them, as the years went by. I hope so. — MEMORIES

Dear Memories: I hope **not.** I'd hate to think that yours is the best reason to rejoice over the birth of a daughter. Is a daughter important only because she can save you some baby-sitting money?

A father who would complain because he didn't "get what he wanted" is immature and stupid.

* * *

Dear Ann Landers: I am a 17-year-old high school senior and have been going steady with a 22-year-old fellow. Tim has had two years of college and is now working for his father.

I like him a lot and we have talked about marriage in a roundabout way, nothing personal. Tim must have thought I was a lot more serious about him than I really am because last night he brought me an engagement ring. It is a beautiful diamond in a platinum setting and I'd love to keep it as a decoration but I am not ready to get engaged.

Also, my parents would go into orbit if they knew so I have not told them. Tim knows how my folks feel and suggested I just keep the ring in the toe of a shoe until I graduate from high school, and then tell them.

I'm afraid if I give the ring back he may be hurt and give it to someone else on the rebound. I need some advice. — RING AROUND ROSIE

Dear Rosie: An engagement ring is no decoration and you know it. Give the ring back to Tim and tell him to keep it in the toe of **his** shoe or better still, suggest that he take it back to the jewelry store.

* * *

Dear Ann Landers: I married Ralph a year and a half ago. He is a great guy who had been ditched by a gold digger. Two weeks before the wedding she drove out of his life in the new car he had given her as an engagement present. Ralph owes a balance of $350 on that car. So this is my question:

Ralph and I file our income tax jointly. We will soon be getting back about $375 from the government because we overpaid last year. Should I let Ralph take that money and pay off his obligation on the car? Or should I take the half that rightfully belongs to me and buy myself something nice?

Most of the people I've asked feel I should be a good sport and give Ralph my half. But I don't want to be a sap. This obligation was incurred before I knew Ralph and I honestly resent it.—BALLERINA

Dear Bal: Help Ralph pay off the debt by kicking in your half of the refund check. What an ideal way to show him you are a Number One Number Two girl.

(c) 1965, Publishers Newspaper Syndicate

Today in History

By THE ASSOCIATED PRESS

Today is Saturday, March 27, the 86th day of 1965. There are 279 days left in the year.

On this date in 1634, the first Roman Catholic group in the part of America colonized by the English founded St. Mary's, the first settlement in Maryland.

In 1512, Ponce de Leon discovered the east coast of Florida.

In 1794, President George Washington approved the establishment of the first fleet of the U.S. Navy.

In 1939, Adolf Hitler demanded that Poland agree to his annexation of Danzig.

In 1952, President Harry Truman reoccupied the White House after its first interior structural rebuilding since it was burned in 1814.

Ten years ago—France ratified the Paris agreements to create the Western European Union and to authorize a West German army of 12 divisions.

Five years ago — Indonesian President Sukarno appointed a new Parliament.

One year ago — A severe earthquake rocked Alaska.

Library Corner

New Non-Fiction

The Louvre: Sculpture & Ceramics - The Louvre: Paintings by Maximilien Gauthier. In these two volumes the curator of the world-famous museum introduces the reader to its magnificent collection of art treasures. Each volume contains more than 100 photographs, 32 in full color.

Louis XIV, by Vincent Cronin. The life of a man who epitomized an age - arrogant, self-indulgent, sensual and spellbinding.

The Addict in the Street, ed. by Jeremy Larner. Edited from tape recordings, collected since 1957 by the Henry Street Settlement on New York's Lower East Side, this book offers the first real testimony about the way it really is for many youngsters caught up in the new world of drugs.

Y. A. Tittle: I Pass, Y. A. Tittle with Don Smith. Told in his own words, the story of Y. A. Tittle, considered by the pros as "the greatest all-around quarterback in professional football history".

Shadow and Act, by Ralph Ellison. Twenty-three essays by the author of "Invisible Man," on jazz, the Negro problem, literary segregation, etc.

Robert Frost Speaks, by Daniel Smythe. The author was a close friend of Frost and for over 20 years recorded conversations with the poet and the lectures at which he was present. This material is included in "Robert Frost Speaks".

The Presidents Speak, annotated by Davis Newton Lott. The inaugural addresses of the American presidents from Washington to Kennedy.

The Lost World, by Randall Jarrell. New poems by one of the most interesting and original of American poets.

Years Off My Life, by A. V. Gorbatov. A Red Army General's experiences of the Soviet purges.

New Fiction

American Chrome, by Edwin Gilbert. A robust novel that reflects American life in the 1960's through its automotive society.

Bell Call, by Sylvia Ashton-Warner. Tarl Pracket, a genius-mother who is totally committed to her belief in freedom, defies her husband, her friends, the school and the law when she decides her six-year-old Benjy is not ready for school.

Justin Moyan, by David Weiss. An electrifying novel of the Broadway theater - seen from the inside, as it really is . . .

With Blood and Iron, by Douglas Reeman. The story of one of Germany's most successful U-boat commanders, set in 1944, when for the first time the tide of war was turning against Germany.

Century in Scarlet, by Lajos Zilahy. A sequel to "The Dukays" and "The Angry Angel," continuing the adventures of the Dukay family, it begins with the defeat of Napoleon and ends with the beginning of World War. I.

On a Fated Night, by Dorothea Malm. Elisabeth, an unconventional and openhearted girl from Illinois, has come to Paris to study art but marries instead a wealthy Parisian and is accused of his murder.

Mysteries & Westerns

To Catch a Spy, by Eric Ambler.

End of a Party, by Hillary Waugh.

Rails to the Rio, by Bob Obets.

Twisted Trails, by Orlando Rigoni.

Records

The Glass Menagerie - Tennessee Williams, Starring Montgomery Clift, Julie Harris, Jessica Tandy, David Wayne.

Mary Poppins - Original cast. (Stereo)

Oliver - Lionel Bart. (Stereo)

Funny Girl - Jules Styne, Starring Barbra Streisand, Sidney Chaplin. (Stereo)

James Marlow

LBJ, FDR Compared for Strengths, Weaknesses

WASHINGTON (AP) — President Warren G. Harding said "God, what a job," but President Johnson has the same relish for it that President Franklin D. Roosevelt did. Roosevelt and Johnson have had more than that in common.

Historians put Roosevelt, who started out promising a "New Deal," among the great presidents. It seems clear, from the sweep of his programs and his promises of a "Great Society," that Johnson hopes to be in the same group.

Johnson, always impressed by Roosevelt, is operating in much the same manner: action, bold and broad proposals, and expressed concern for people.

The direction of the two men is the same even though Roosevelt took over in the depths of depression while Johnson began his four-year term last January when, to use his own description, the economy was "excellent."

Johnson even uses some of the words, goals, and ideas of his mentor.

"This generation of Americans has a rendezvous with destiny," Roosevelt said in accepting renomination in 1936. Johnson in his inaugural last January said, "For every generation there is a destiny."

In his first inaugural Roosevelt said, "This nation asks for action." Johnson promised "action" in his inaugural. Starting out in the presidency, Roosevelt said, "Our primary task is to put people to work."

Johnson in his economic report this year put employment first among this country's "unfinished tasks."

In his 1933 inaugural Roosevelt rattled off a list of programs he wanted Congress to approve. In his inaugural Johnson rattled off almost 50 proposals he wants action on.

Roosevelt created an American social revolution out of the necessity of depression, although actually he was only trying to bring the long tardy United States abreast of policies reached by European countries years before.

Wealthy

In doing so the wealthy and aristocratic Roosevelt antagonized business and was regarded as a radical and traitor to his class by the well-to-do but he was basically a conservative trying to catch up with the times.

Johnson learned from Roosevelt's mistakes in dealing with big business and is courting it as zealously as labor although his programs won't have the same wide and far-reaching effect on business and the rich as Roosevelt's.

But then Roosevelt was dealing with a crisis that Johnson doesn't face.

Johnson, who switched ground during his 23 years in Congress, so far has escaped any flat tags of left or right although, for his strong support of civil rights, segregationist Southerners may consider him a traitor to his Southern background.

But the programs Johnson has handed Congress are generally in the tradition of the New Deal: medical care for the aged, aid to education, antipoverty, housing, and others.

Johnson had far more experience in government and with Congress than Roosevelt and the experience is beginning to show.

For instance, where Roosevelt was able to get through some of his programs in a moment of national desperation, but did badly later, Johnson, under no such pressure, is making astonishing progress and hopes to continue it.

Only time will tell whether Johnson and Roosevelt had something else in common: much less concern about foreign problems than domestic ones.

If Roosevelt had shown more awareness of what was building up in Europe before Hitler went to war, and more leadership in trying to thwart it or get prepared for it, history might have been different.

Because of his long service in Congress, almost all of Johnson's experience has been in domestic affairs, not in foreign ones. And he has said very little about them after 16 months in office, compared with all he has said about the problems at home.

The Mature Parent

By Muriel Lawrence

DEAR MRS. LAWRENCE: After three years of torture and indecision, I have told my husband that I will free him to marry the woman who has broken up our home. He has left the house. Our two boys, 7 and 10, don't suspect this because their father has been away so much this past year. I know I can't tell them the truth without showing how hurt and bitter I am. Because I know that this would be psychologically damaging to them, I wonder if you think I shoud ask our family doctor to break the news . . .

ANSWER: I intensely resent this popular psychological instruction to be serenely objective when we tell children our marriages have collapsed. I regard it as cruel and unrealistic.

We cannot hide our natural hurt and bitterness from the children. That's why the instruction is unrealstic. It is cruel because it suggests that we should be afraid of these feelings. At the very time when our chief feeling is terror that we have failed the children, we are told that we can further fail if we give them any inkling of our sufferings. It's an assignment just too complicated and too heroic for ordinary human flesh and blood to manage.

Indeed, the tensions involved in trying to put on acts of serene objectivity on such occasions could only make the telling of our news as terrifying an ordeal for the children as it is for us.

It is my view that we should accept ourselves as the wounded person we are. After so acknowledging ourselves to the children, we should say in effect: "I will get over my anger at daddy. So you don't have to worry about my crying and complaining like this forever. I won't. But now I am as hurt and angry at him as I would be at you if you left me to go off and live with some other lady you liked better."

We don't uproot a marriage as we uproot carrots from gardens. It was sown in our hearts' deepest hopes. So to me there's something a little crazy about this counsel which would have us announce its end with the calm we might use to say, "My vacuum cleaner is broken."

Television

PROGRAM HIGHLIGHTS

Program subject to Change Without Notice

WHBF—Channel 4, Rock Island WQAD—Channel 8, Moline
WOC—Channel 6, Davenport ... WREX—Channel 13, Rockford

CHANNEL 4

SATURDAY
12:00 I Love Lucy
12:30 Bible Telecourse
1:30 Checkmate
2:30 CBS Golf Classic
3:30 Racket Squad
4:00 Passport to Danger
4:30 Code Three
5:00 Superman
5:30 M Squad
6:00 Bat Masterson
6:30 Jackie Gleason
7:30 Gilligan's Island
8:00 Entertainers
9:00 Gunsmoke
10:00 The Saint
11:00 "Her 12 Men"

SUNDAY
8:00 Heaven's Jubilee
9:00 Lamp Unto My Feet
9:30 Look Up and Live
10:00 Camera Three
10:30 Christopher Progarm
10:45 Sacred Heart
11:00 This Is the Life
11:30 Face the Nation
12:00 Sen. Douglas Reports
12:15 Movie—TBA
1:30 CBS Sports Spectacular
3:00 Alumni Fun
3:30 St. Louis Cardinals—(Special)
4:00 Jack Benny
4:30 Amateur Hour
5:00 Twentieth Century
5:30 World War I
6:00 Lassie
6:30 My Favorite Martian
7:00 Ed Sullivan
8:00 For the People
9:00 Candid Camera
9:30 What's My Line?
10:00 News
10:15 "Angels in the Outfield"

MONDAY
7:45 We Begin This Day
7:50 Cartoon Fun
8:00 Capt. Kangaroo
9:00 News
9:30 Jack La Lanne
10:00 Andy Griffith
10:30 McCoys
11:00 Love of Life
11:25 News
11:30 Search for Tomorrow
11:45 Guiding Light
12:00 December Bride
12:30 As the World Turns
1:00 Password
1:30 House Party
2:00 Augustana College
2:30 Edge of Night
3:30 Peter Gunn
4:00 Leave It to Beaver
4:30 Lloyd Thaxton
5:30 News
6:00 News
6:30 To Tell the Truth
7:00 I've Got a Secret
7:30 Andy Griffith
8:00 Lucille Ball
8:30 Many Happy Returns
9:00 Casals at 88
10:00 News
10:30 "Savage Wilderness"

TUESDAY
7:45 We Begin This Day
7:50 Cartoon Fun
8:00 Capt. Kangaroo
9:00 News
9:30 Jack La Lanne
10:00 Andy Griffith
10:30 McCoys
11:00 Love of Life

CHANNEL 6

SATURDAY
12:00 Breakthru
12:30 World of Color
1:00 Big Picture
1:30 Movie—TBA
3:45 Commercial—Music
4:00 Big Three Golf
5:00 Golden Opportunity
5:30 Wyatt Earp
6:00 Zane Grey
6:30 Flipper
7:00 Kentucky Jones
7:30 Mr. Magoo
8:00 "Trial"
10:15 News
10:35 "Pork Chop Hill"

SUNDAY
8:00 Faith for Today
8:30 Sunday Worship
9:00 This Is the Life
9:30 Uncle Ernie
10:30 World of Color
11:15 Conversation
11:30 Junior Achievement
12:00 News and Weather
12:15 Commercial—Music
12:30 Frontiers of Faith
1:00 Kaleidoscope
1:30 Wonderful World
2:00 Sunday
3:00 Sports in Action
4:00 Wild Kingdom
4:30 G-E College Bowl
5:00 Meet the Press
5:30 Profiles in Courage
6:30 Disney's World
7:30 Branded
8:00 Bonanza
9:00 Rogues
10:00 News
10:20 "The Man Who Never Was"

MONDAY
6:55 Daily Word
7:00 Today
9:00 Truth or Consequences
9:30 Especially for You
10:00 Concentration
10:30 Jeopardy
11:00 Call My Bluff
11:30 I'll Bet
11:55 News
12:00 News
12:15 Cartoon Time
12:30 Let's Make a Deal
12:55 News
1:00 Moment of Truth
1:30 Doctors
2:00 Another World
2:30 You Don't Say!
3:00 Match Game
3:25 News
3:30 Bachelor Father
4:00 Ernie's Showboat
5:00 Woody Woodpecker
5:30 News
6:00 News
6:20 Almanac
6:30 Bill Gress: Focus '65
7:00 Man from U.N.C.L.E.
8:00 Jonathan Winters (Special)
9:00 Alfred Hitchcock
10:00 News
10:25 Comment
10:30 Johnny Carson
12:00 News
12:05 Dragnet

TUESDAY
6:55 Daily Word
7:00 Today
9:00 Truth or Consequences
9:30 Especially for You
10:00 Concentration
10:30 Jeopardy
11:00 Call My Bluff

CHANNEL 8

SATURDAY
12:00 American Bandstand
1:00 Youth Speaks
1:30 Dialogue
2:00 Social Security in Action
2:15 Sen. Douglas Reports
2:30 Pro Bowlers Tour
4:00 World of Sports
5:30 All-Star Wrestling
6:30 King Family
7:30 Lawrence Welk
8:30 Hollywood Palace
9:30 Valentine's Day
10:00 12 O'clock High
11:00 News
11:15 Nightlife—Variety
12:45 News

SUNDAY
9:25 Morning Inspiration
9:30 Beany and Cecil
10:00 Bullwinkle
10:30 Discovery '65
11:00 Dialogue
11:30 TBA
12:00 Directions '65
12:30 Midwest Farm Report
1:00 NBA Play-Off—76ers vs. Royals
3:00 World of Golf
4:00 Science All Stars
4:30 Issues and Answers
5:00 FDR—Documentary
5:30 Project 8
6:00 College Close-Up
6:30 Wagon Train
7:30 Broadside
8:00 "Paris Blues"
9:55 News
10:25 Nightlife
11:55 News

MONDAY
8:40 Morning Inspiration
8:45 Continental Classroom
9:15 King Leonardo
9:30 Romper Room
10:00 True Adventure
10:30 Price Is Right
11:00 Donna Reed
11:30 Father Knows Best
12:00 Rebus
12:30 Farm Report
1:00 Flame in the Wind
1:30 Day in Court
1:55 News
2:00 General Hospital
2:30 Young Marrieds
3:00 Trailmaster
4:00 Cheyenne
5:00 "Tarzan and the Lost Safari"
6:30 Voyage
7:30 No Time for Sergeants
8:00 Wendy and Me
8:30 Bing Crosby
9:00 Ben Casey
10:00 News
10:30 "The Bold and the Brave"
12:00 News

TUESDAY
8:40 Morning Inspiration
8:45 Continental Classroom
9:15 King Leonardo
9:30 Romper Room
10:00 True Adventure
10:30 Price Is Right
11:00 Donna Reed

CHANNEL 13

SATURDAY
12:00 American Bandstand
1:00 College Basketball—All Stars
3:00 Design for the Future
3:30 TBA
3:45 This Is the Story
4:00 Wide World of Sports
5:30 Lloyd Thaxton
6:10 News, Weather, Sports
6:30 Jackie Gleason
7:30 Lawrence Welk
8:30 Hollywood Palace
9:30 Gunsmoke
10:30 News, Weather, Sports
11:00 "The Fury of Achilles"
12:30 News—Bob Young
12:45 "The Night My Number Came Up"

SUNDAY
7:45 Joe Emerson
8:00 Sunrise Semester
8:30 Oral Roberts
9:00 Ministerial Association
9:30 Look Up and Live
10:00 Bullwinkle
10:30 Discovery '65
11:00 Beany and Cecil
11:30 Annie Oakley
12:00 Davey and Goliath
12:15 News
12:30 Men Into Space
1:00 Talent Time
1:30 Science All Stars
2:00 Desilu Playhouse
3:00 World of Golf
4:00 Jack Benny
4:30 Amateur Hour
5:00 Twentieth Century
5:30 Mister Ed
6:00 Lassie
6:30 Wagon Train
7:30 Broadside
8:00 No Time for Sergeants
8:30 McHale's Navy
9:00 Candid Camera
9:30 What's My Line?
10:00 News, Weather, Sports
10:30 "Paris Blues"

MONDAY
6:30 Sunrise Semester
7:00 Joe Emerson
7:15 RFD Roundup
7:30 Breakfast With Roddy Mac
8:00 Capt. Kangaroo
9:00 Clutch Cargo
9:05 Romper Room
9:30 Ernie Ford
10:00 Andy Griffith
10:30 Price Is Right
11:00 Love of Life
11:25 News
11:30 Search for Tomorrow
11:45 Guiding Light
12:00 Weather
12:05 Tete-t-Tete
12:15 News
12:30 As the World Turns
1:00 Flame in the Wind
1:30 House Party
2:00 General Hospital
2:30 Edge of Night
3:00 Secret Storm
3:30 Trailmaster
4:30 Woody Woodpecker
5:00 Donna Reed
5:30 News
5:45 News, Weather
6:00 Addams Family
6:30 Voyage—Adventure
7:30 Andy Griffith
8:00 Lucille Ball
8:30 Bing Crosby
9:00 Ben Casey
10:00 News, Weather, Sports
10:30 King Family
11:30 Peter Gunn
12:00 Nightlife

TUESDAY
6:30 Sunrise Semester
7:00 Joe Emerson
7:15 RFD Roundup
7:30 Breakfast with Roddy Mac
8:00 Captain Kangaroo
9:00 Clutch Cargo
9:05 Romper Room
9:30 Ernie Ford
10:00 Andy Griffith
10:30 Price Is Right
11:00 Love of Life

ONE YEAR LATER— ALASKA REMEMBERS

On Good Friday last year, March 27, catastrophe struck in Alaska. Severe earthquakes and tidal waves wracked coastal towns and cities. Thanks to their own energies and the help of the U.S. Army Corps of Engineers, the scenes of destruction shown in these pictures, taken as the cleaning up started, have largely been erased. Restoration began the very next morning and has continued every day since, despite the scourging of the workers by icy winter winds for the past six months. Just picking up the debris since the night of the 'quake involved 2,000 men working all through April at a cost of about $3,500,000. Rebuilding was preceded by a three-month study of the "crazy clays," the villains in the landslides that tore the heart out of fine residential sections of Anchorage. One result of the soils study is the decision to move the entire town of Valdez, of gold rush fame, to a new, more stable location.

The grounds of the Kodiak public school became a "port" for fishing boats. They were hurled there by 40-foot waves generated by the earthquake.

Mother Earth's convulsions threw some fancy curves into the steel rails of the Alaska Railroad.

Residents of Anchorage, dispossessed by the 'quake, walk past what had been a new six-story building before the quivering earth shook it down.

Lee Center News, Notes

LEE CENTER — Lee Center Grade School students receiving first place ratings in the district contest held at Amboy Central School March 15 were:

Glen Pettenger, Linda Bryant and Kathy White, vocal solo; James Jeanblanc, sculpture; Nancy Hicks, humorous poetry; Brenda Hicks, serious poetry.

Other students receiving ratings were:

Sharon Delhotal and Carol Dunseth, second place, vocal solos; Nancy Deem, third place, sculpture; Kenneth Gramstad, second place, landscape drawing; Jim King, third place, humorous poetry; Sharon Mezo, humorous poetry; Sharon Delhotal and Wendy Harris, second place, humorous reading; Arlene Bonnell and Nancy Deem, third place, humorous reading; Kathy Millard and Mildred McNinch, second place, dramatic reading; Lori Uphoff, third place, dramatic reading; Steve White, fourth place, oration.

* * *

A clarinet duet composed of Gerald Gramstad and Keith Shaw and a cornet duet composed of Bob Blackburn and Kevin Shaw were awarded second place ratings at the Northern Division Junior High and grade school band and orchestra contest held in Moline High School March 20.

* * *

Miss Alice Parlin and Mr. and Mrs. Joe Fassler, rural Amboy, had dinner in Oregon Sunday. They later called on Minrod Fassler and son in Grand Detour.

Licensed To Wed in Ogle County

OREGON — Ogle County Clerk Imildrith Pryor has issued the following marriage licenses:

March 19 — John J. Sterkey, Oregon, and Judith I. Lowry, Dixon.

March 22 — Charles L. Kitzmiller, Mount Morris, and Doris V. Corbett, Polo; Charles E. Beckman, Rochelle, and Rosemary Jerke, Flint, Mich.; and Theodore A. Rosseter and Arlene A. Cartee, both of Clinton, Iowa.

March 25 — Roger Salmon and Irma L. Shrove, both of Williams Bay, Wis.

THE DIXON EVENING TELEGRAPH
113 Peoria Ave.
Dixon, Ill.

Entered at the postoffice in the city of Dixon, Illinois, for transmission throughout the mails as second class matter.

By mail in Lee, Ogle, Bureau and Whiteside counties, $12.00 per year; $6.50 six months; $4.00 three months; $2.25 per month, except in communities where Telegraph carrier service is maintained. Elsewhere in Illinois and anywhere in the United States $17.00 per year; $9.00 six months; $5.25 three months; $2.50 per month. All mail subscriptions strictly in advance.

In Dixon by carrier 45c per week or $23.40 per year, payable strictly in advance.

Single copy, 10 cents.

OPENING
TUESDAY, MARCH 30th
"BILL" and "DICK'S" BARBER SHOP
105 HENNEPIN — ACROSS FROM WOOLWORTH'S
BILL HEET and DICK DIR, PH. 288-2193
READY TO SERVE YOU
WITH THE NEWEST INNOVATION IN HAIR CUTTING
"WAHL CLIPPER-VAC"
IT VACUUMS AS IT CUTS
OPEN TUESDAY THRU SATURDAY 8 A.M. - 5:30 P.M.

Midwest News Briefs

MINNEAPOLIS (AP) — Vice President Hubert H. Humphrey came into his home state Friday night to help observe the 21st birthday of his son, Robert, a sophomore at Mankato State College.

The vice president and Mrs. Humphrey remained overnight at a downtown hotel and planned to spend today and tonight at their home in nearby Waverly. They will leave for Detroit Sunday afternoon.

VINCENNES, Ind. (AP)—Vincennes University expelled four students, not identified, Friday for attending a victory party at Lake Lawrence in Illinois after the Trailblazers won the National Junior College Basketball Tourney.

Officials said drinking was involved at the party Monday night 8 miles west of Vincennes. They also labeled off limits to students Lake Lawrence and another lake and dance hall, both in Jasper.

WILMINGTON, Ohio (AP) — A military plane carrying five Marines crashed on takeoff Friday at the Clinton County Air Force Base here. There were no injuries.

Base officials said the twin engine plane, a C45 Beachcraft, was en route from New River Marine Base at Jacksonville, N.C., to Glenview Naval Air Station near Chicago, and stopped here for fuel.

INDIANAPOLIS (AP)—Henry Sanders, 37, was killed and Lawrence J. Mayfield, 39, wounded critically Friday night in what police termed a feud over union business affairs.

Officials filed a preliminary charge of murder against Mayfield. Sanders was a trustee of Local 120 of the Hod Carriers Union and Mayfield is business agent.

DOINGS

NELSON — The Nelson Merrymakers 4-H Club met Tuesday with Mary Bushman. Terry Baker, president, presided over the meeting.

Judy Baker gave the federation report. Changes in the fair exhibits for this year and the Share-The-Fun Festival were discussed.

Club members were also asked to think about ideas for Achievement Day.

Talks and demonstrations were given by Ruth Moeller, salads; Rosemary Yaickle, babysitting; Chris Schutz, baking equipment; Janice Harden, pressing while sewing; Mary Bushman, table etiquette; and Sandy Hartshorn, meal planning.

Entertainment was provided by Judy Baker, Sue Coleman and Mary Bushman.

The club's next meeting will be April 27 at 7:30 p.m. with Sandy Hartshorn as hostess.

People in Polo News

The Polo Woman's Garden Club is planning a bus trip to Amling's Floral Shop Wednesday. The bus will leave the Methodist Church at 7 a.m. and will have lunch in Elgin.

Philathea Class of Emmanuel EUB Church will meet at 7:30 p.m. Tuesday with Mrs. Pearle Obendorf. Mrs. Lelah Shipman will be in charge of the program.

The Pine Creek Woman's Club will meet April 1 at Pine Creek Christian Church. Hostesses will be Mrs. Charles Castle, Mrs. Albert Summers and Mrs. Bertha Baker. This will be guest day and women of the community are invited. Mrs. E. V. Ennis from Peek Home will present the program.

Goings-On in Franklin

FRANKLIN GROVE — The Franklin Grove Woman's Club will meet April 5 in the St. Paul's Lutheran Parish House, at 2 p.m. The program will be "Flowers on Your Table," by Harold Cook, Dixon. He will demonstrate four different table arrangements.

The committee is Mrs. Foster Mattern, chairman, Mrs. Cecil Emmons, Mrs. M. E. Gahan, Mrs. Henry Helmershausen, Mrs. Donald Butler, Mrs. Ernest Fair, Mrs. D. C. Buckingham, Mrs. Neil Fleming, hostesses.

* * *

The Community Lenten Services will be held in the Presbyterian Church Sunday night at 7:30 p.m. the Rev. Lowell Allen, Polo, will be the guest pastor.

* * *

Monday Vacation Church School Workshop will be held in the Church of the Brethren, Dixon, from 9 a.m. to 3:15 p.m. Nursery service will be arranged.

Businessmen Attend NIU DeKalb Seminar

DEKALB — Donald Brinker, Mount Morris; Marvin Shindle, Edward Roth, Richard Hoover, all of Oregon; Thomas Gilbert, Amboy; and Gerald Brown, Rochelle, were among businessmen from 20 communities who attended Northern Illinois University's fifth annual business seminar this week.

HAVING A . . . PARTY? BANQUET? MEETING?
Book Your Reservations Early
2 LOVELY DINING ROOMS AVAILABLE
PH. 288-1140
THE NEW MANHATTAN CAFE
221 FIRST, DIXON

At best, the time is short to accumulate the funds you'll need to send your youngsters to college. But you can make a hard job a lot easier if you let our attractive dividends share your burden . . . starting right now. Stop in.

CURRENT DIVIDEND
4%
IN BY THE 15th EARNS FROM THE 1st

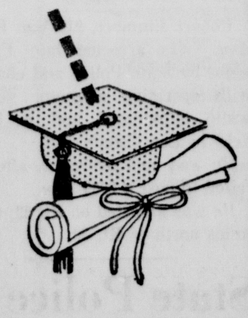

Phone 283-1151
DIXON-HOME SAVINGS & LOAN ASSOCIATION
98 GALENA AVE.

CONGRATULATONS AND BEST WISHES
ON THE OPENING OF THE NEW
BILL & DICK'S BARBER SHOP
105 HENNEPIN AVE., DIXON
We are proud to have installed the plate glass windows in this modern-up-to-the-minute shop.
ROCK RIVER GLASS
6 E. 6th ST. STERLING PH. 626-2606

TAYLOR, SMITH, AND TAYLOR
"BOUTONNIERE" DESIGN Creamer each 99¢
Coffee Cup Each Only 9¢
WITH EVERY $5 PURCHASE
NEXT WEEK: Saucer

Meat Prices Good Mn. - Tues. - Wed. Only
GROUND FRESH HOURLY
GROUND FRESH MANY TIMES DAILY — Ground beef, the versatile meat, can be served many delicious ways. How about a meat loaf, meat balls, stuffed green peppers, or hamburgers? All so nourishing, and economical, too!
Fresh Ground Beef PACKAGES OF 3-LBS. OR MORE LB. 38¢
SMALLER PACKAGES LB 43¢
CUT FROM LEAN YOUNG PORKERS WHOLE Pork Tenderloins LB. 79¢
TENDERLOIN PATTIES LB. 89¢

SELECTED QUALITY DELICATE FLAVOR
Top Fresh Golden Bananas LB. 12¢
A LUXURIOUS DELICACY AT ONE LOW PRICE!

NEW FLORIDA U.S. NO. 1 QUALITY
Red Potatoes 10-lb. bag SIZE A 99¢
FRESH, NUTRITIOUS & ECONOMICAL!

GROWN IN THE HOLY LAND
Top Fresh Jaffa Oranges dozen LARGE 90 SIZE 79¢
EAT ORANGES EVERY DAY FOR GOODNESS & VITALITY!

50 EXTRA STAMPS WITH THIS COUPON AND THE PURCHASE OF 3 LBS. OR MORE ANY PORK ROAST
Limit 1 coupon per customer
Coupon good thru Wed., Mar. 31st
Piggly Wiggly

REGULAR 2/25c
Dartmouth French Fries 9-oz. pkgs. 3 25¢

CHEEZ-IT Sunshine Crackers 10-oz. pkg. 29¢
BUTTERMILK OR COUNTRY STYLE PILLSBURY'S Biscuits 3 cans 29¢
ENRICHING Land O' Lakes Butter LB. 79¢
SAVE WORK - ALCOA Aluminum Wrap 25-ft. roll 29¢
KRAFT - ALL PURPOSE Salad Oil 32-oz. btl. 59¢
WOODBURY Bath Soap 4 reg. bars 39¢
BROADCAST Dried Beef 2½-oz. jar 45¢
SARA LEE - FRESH FROZEN CHOCOLATE Brownies 14-oz. size 79¢

100 EXTRA STAMPS WITH THIS COUPON AND THE PURCHASE OF $5.00 OR MORE (Excluding Cigarettes)
Limit one coupon per customer
Coupon good Sun., thru Wed., March 31st
Piggly Wiggly

REGULAR 2/25c - PLAIN OR IODIZED
Morton's Salt 2 26-oz. boxes 15¢

Money Orders Sold Here!
We'll Gladly Cash Your Pay Check.
We Reserve The Right To Limit Quantities
Prices In Effect Sun., Thru Wed., March 31st
Piggly Wiggly FOOD CENTERS
506 CHICAGO AVE. - DIXON, ILL.
OPEN DAILY 9 a.m. to 9 p.m. SUNDAY 9 a.m. to 1 p.m.

DIXON EVENING TELEGRAPH

Page 4 — *Serving the Heart of Rock River Valley for More Than a Century* — Saturday, March 27, 1965

Amboy Calendar

AMBOY — Calendar of meetings and events scheduled at Amboy for the week of March 28 through April 3.

Physical Fitness Week in Illinois

Sunday

Members of the First Methodist Church will observe One Great Hour of Sharing with a special offering at the morning worship service. Rev. William Rasche, district superintendent, will be present to conduct a congregational meeting concerning plans for the coming year.

Baptist Youth Fellowship will meet in the church at 6:30 p.m. followed by the evening worship service at 7:30 p.m.

Poths Lavelle Post of the American Legion will hold its 45th birthday dinner in the Legion Hall.

The MYF will hold a meeting in the basement of the First Methodist Church at 7:30 p.m.

Adult Inquirer's Class will be held in the basement of Immanuel Lutheran church at 7:30 p.m.

Special Lenten discussion will be held in the Sunday school room at the First Congregational Church at 7:30 p.m.

Monday

Rock River Pastors' Conference will be held in the Good Shepherd Lutheran Church, Rockford, starting at 10 a.m.

Regular meeting of the Straight Sticks Car Club at 7 p.m.

"Economy Meals" will be subject of a program to be presented in the auditorium at the Lee County Farm Bureau Building at 1:30 p.m. The Lee County Extension Service, the University of Illinois and the Lee County Public Aid Service, are sponsoring the program.

Tuesday

March meeting of the board of trustees of the Pankhurst Memorial Library at 7:30 p.m.

Adult discussion group will continue study of the Bible at 7:30 p.m. in the basement at the Immanuel Lutheran Church.

Wednesday

Choir practice in the First Methodist Church at 7 p.m.

Mid-week prayer service in the First Baptist Church at 7:30 p.m.

Amboy Township official board will hold its March meeting in the Barnes Seed House.

Mid-week Lenten service in the Immanuel Lutheran Church at 7:30 p.m. The sermon will be Pilate's question, "What Is Truth," and a film strip, "Passion History," will be shown.

Thursday

April Fool's Day

Cancer Crusade opens in Amboy.

Pilgrim Daughters of the First Congregational Church will hold a dinner meeting. Those planning to attend should meet at the church at 6:30 p.m. to go in a group to the Lincoln Manor, Dixon. All women of the church and guests are invited to attend. Members should bring a box of kleenex or toothpaste to be sent to Uplands Sanitorium in Tennessee.

Choir practice in the Immanuel Lutheran Church. Children will meet at 6:45 p.m. and adults at 7:30 p.m.

Regular meeting of Green River Odd Fellow Lodge.

Troop 62 of the Boy Scouts will meet at 7 p.m.

Evening Guild of the First Methodist Church will meet with Mrs. William Kidd at 8 p.m. Mrs. Glen Deems will give devotions and Mrs. William Uphoff and Mrs. Dave Wiegel will be in charge of the program.

Friday

Semifinal rounds in the women's elimination bowling tourney at Carr's Recreation at 7 p.m.

Green River Greenhands, the local chapter of the National Campers and Hikers Association will meet in the clubrooms of Pankhurst Memorial Library at 7:30 p.m. Members are asked to note this change from the regular meeting date.

Regular meeting of the Green River Saddle Club in the Legion Hall.

Aurelia Rebekah Lodge regular meeting in the IOOF Hall at 7:30 p.m.

Saturday

Winners in the District Illinois Elementary Fine Arts Contest will go to Thornton to compete in the sectional contest.

Confirmation classes will meet in the Immanuel Lutheran Church basement. Juniors will meet at 9 a.m. and seniors at 10 a.m.

The senior class will present the class play, "The Many Loves of Dobbie Gillis," in the school gym at 8 p.m.

MARKETS

Chicago Livestock

CHICAGO (AP) — Following is a summary of the hog, cattle and sheep markets for the week:

(USDA)—Cattle — Slaughter steers 25-75 higher, with the full advance on high choice and prime. Heifers mostly 25 - 50 higher. Cows 25-50 higher. Bulls strong to 50 higher.

Slaughter steers: On Friday, one load prime 1250 lbs 28.00, eight loads mostly prime 1175-1350 lbs 27.25 - 27.50, mixed choice and prime 1125-1400 lbs 26.00-27.00, choice 1150-1350 lbs 24.50-26.00. Choice 1000-1150 lbs 24.00 - 25.00, mixed good and choice 23.50-24.50, mostly 24.00 down. Good 21.00-23.50.

Slaughter heifers: Choice 850-1050 lbs 23.00-24.00, mixed good and choice 22.50 - 23.00, good 20.00-22.50.

Hogs compared Friday last week—Barrows, gilts and sols closed steady.

Barrows and gilts: At the close, 46 head No 1 and 2 200-220 lbs 18.25 - 18.35, earlier in week up to 18.50. Bulk 1-3 190-250 lbs 17.25-18.00, s and 3 230-260 lbs 17.00-17.25, 260-290 lbs 16.25-17.00.

Sows: No 1-3 350-400 lbs 15.25-15.60, 400-500 lbs 14.75 - 15.25. 2 and 3 500-650 lbs 14.25-14.75.

Sheep compared Friday last week — Slaughter lambs and ewes fully steady.

Wooled slaughter lambs: Several packages choice and prime 85-105 lbs 25.50-26.00, part deck 108 lbs 26.00, good and choice 24.00-25.50, good 23.00-24.00.

World's . . .

(Continued from Page 1)

both at home and abroad, didn't see it that way at all.

Secretary of State Dean Rusk told a hastily arranged news conference on Wednesday that the United States did not regard the use of a "police type" gas as gas warfare.

By week's end there was some applause from foreign quarters that the United States was using a weapon which rendered victims sick — but alive — rather than weapons which killed and maimed.

It remained to be seen, however, whether the United States had suffered a propaganda reverse.

Other Firsts

There were other firsts during the week. In the Yukon Territory, Sen. Robert F. Kennedy, D-N.Y., made his first mountain climb. It was on the highest unclimbed mountain in North America — Mount Kennedy, which was named in memory of the late president. On reaching the summit of the 13,900-foot peak, Sen. Kennedy planted a black-bordered flag with the family crest, three silver helmets on a green background, in memory of his brother.

Mae Murray Dies

She reigned once as the nation's No. 1 glamor girl, and in her great days of popularity, the girl with "the bee-stung mouth" could and did mean only Mae Murray. She began as a cabaret dancer in New York and got her first big break in the Ziegfeld Follies when she replaced Irene Castle who became ill. Adolph Zukor, a Hollywood pioneer, spotted her and put her in films. Her best screen role was in "The Merry Widow." Death came to her in the motion picture country home. She was 75.

Quotes

"Why couldn't mommy have just died from being old?" — Sally Liuzzo, 6, daughter of the slain civil rights worker, Viola Gregg Liuzzo.

"My father fought them in Texas. I have fought them all my life because I believe them to threaten the peace of every community where they exist." — President Johnson, as he declared war on the Ku Klux Klan.

Remap . . .

(Continued from Page 1)

by such determinations," the dean said.

"In the matter of reapportionment, the U.S. Supreme Court has made it clear that it desires to have the state courts take the initiative whenever they are willing to do so," they said.

A Senate-House conference committee is to begin consideration Monday on conflicting reapportionment bills passed by the Republican controlled Senate and by the Democratic controlled House.

Happy Birthday

To James Patrick Lenox, 8; Joyce White, March 28; Martha Heckman, March 29.

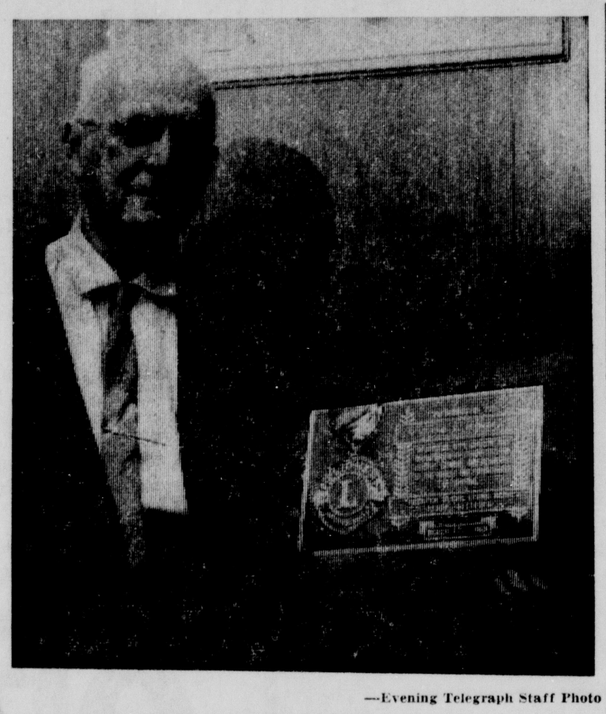

—Evening Telegraph Staff Photo

28-Year Lion Honored

Earl Kennedy, 228 Lincolnway, displays the plaque presented him at a ceremony attended by Lions of both the Greater Dixon and the Evening clubs. Kennedy became a Lion Jan. 5, 1937, and said he does not remember missing a meeting unless he was sick or out of town. He was previously honored for having a perfect attendance at meetings from 1958 to 1964. Dr. L. W. Hinkle was master of ceremonies during the evening which honored Kennedy. The plaque was presented by George Holland, president of the Greater Dixon Lions Club.

Capitol Capsule

By CHARLES WHALEN

SPRINGFIELD, Ill. (AP) — June is usually the time reserved for frayed nerves, temper outbursts and filibusters in the Illinois Legislature. But, two months ahead of schedule, a filibuster is being threatened.

It comes from an old hand at the game — Rep. John W. Lewis of Marshall, 59-year-old farmer and auctioneer with a booming voice and dogged determination.

If he pursues the threat, Lewis would be reliving his days in 1949 when he engineered a slowdown against a nickel gas tax bill, and in 1947 when he battled congressional reapportionment.

Seldom Work

The history of recent Illinois filibusters show they seldom get the job done, although they are nagging to the legislators and worrisome for the leaders eyeing a backlog of bills.

They do serve, however, to dramatize a minority position or focus public attention on an issue or a principle.

This time Lewis is fearful there might be a replay of two years ago when house reapportionment ultimately went down the drain and Republicans fared disastrously in the at-large election.

So he has warned the Democratic house he will stage an unrelenting filibuster with the aim of paralyzing action on key administration bills unless reapportionment is solved.

Lewis didn't have to grope with a filibuster when he was speaker two years ago but most presiding officers have been faced with them.

One of the most theatrical performances occurred in 1959 when a slightly-built lawmaker named Abraham Lincoln Stanfield carried a woodchopper's ax into the house and vowed he would cut the state budget.

For a week the house was tied in knots by the one-man show. On one day only a handful of 300 bills on the calendar could be dealth with. The filibuster, however, proved ineffective in slashing state spending.

Not Common

Talking something to death is not the common filibuster technique in Illinois. House rules put a 15-minute limit on speeches.

The device employed is to demand that all bills called be read in full instead of by the abbreviated titles. An accompanying method is to make countless routine motions and then force time-consuming roll calls on them.

When Paul Powell was speaker in 1961 he took the steam out of a filibuster by ignoring requests for full reading of bills. No one then successfully challenged his ruling that the constitutional requirement for reading all bills "at large" meant droning through the text.

—Evening Telegraph Staff Photo

"What's Wrong With That Door"

Patrons of the City National Bank Friday afternoon experienced some door problems. The bank had just activated the new electrically controlled closing doors to the main entrance. Many of those who entered or left the bank found the door did not start closing as it seemed it should have. Some registered looks of perplexity at the phenomenon. There were those who, helpfully, tried to push the door to close it but found the door resisted their efforts and then to their amazement would close of its own accord. Pictured above is Mrs. Robert Hoyle, 321 Ottawa Ave., who is shown as she turned to give the door an "assist." She, like others, could not budge the door, but in its own time it did close.

ABOUT TOWN

Weather

STORMY

DIXON TEMPERATURES

Official high Friday, 30; low today, 8; 10:30 a.m., 28.

Unofficial readings over past 23 hours ending 11 a.m. today.

Noon	26	Midnight	16
4 p.m.	27	4 a.m.	14
8 p.m.	22	8 a.m.	22
11 a.m.	28		

Magistrate Court

Lee County Circuit Court Clerk Harold W. Huffman's office has released the following dispositions from the traffic division:

Herman E. Lance, Dixon, traffic signal violation, $10-$5.

Clifford A. Moses, Rochelle, school light violation, $10-$5.

Darwin W. Weyberg, Medaryville, Ind., unsafe equipment, $10-$5.

Charles W. Jones, Dixon, no valid operator's license, $25-$5.

The following cases were all for careless driving in the amounts indicated:

Rita M. Adolph, Dixon, $10-$5; Charles J. Day, Dixon, $10-$5; Marilyn J. Wolfe, Dixon, $10-$5.

The following cases were all for speeding in the amounts indicated:

Vaughn J. Pierson, Sterling, $10-$5; Jack B. Winters, Maywood, $15-$5; John I. Alstrom, Peoria, $10-$5; Donald F. Kutniewski, Palmyra, N.Y., $13-$5; Charles L. Nielsen, Elmhurst, $10-$5.

Divorce Granted

Circuit Judge Robert L. Bracken has issued a decree for the following divorce:

March 19—James W. Leehy, counter plaintiff, from Harriett K. Leehy, counter defendant, on the grounds of desertion.

KSB Hospital

Admitted: Miss Lori Ruth, Baby Patricia Crawford, Mrs. Sally Lawson, Wilbur Hobbs, Dixon; Donald Franks, Forreston; Mrs. Margaret Mays, Amboy; Mrs. Virginia Ketchum, Mount Morris.

Discharged: Mrs. Dorothy Farley, Arthur Tofte III, Mrs. Ella Lance, Mrs. Mary Ackland, Baby David Madden, Mrs. Annice Schwarz, Mrs. Clara Buch, Mrs. Eunice Brandenberg, Dixon; Harold Unger, Polo; Mrs. Margaret Dodd, Eldena; Miss Virginia Dalberg, Chana.

Births: Mr. and Mrs. Edward Spohn, Oregon, a son, March 26.

Voice of The People

(Editor's Note: We are republishing the first two sentences of the Letter to the Editor which appeared in Friday's Telegraph. Inadvertantly, the word "never" was omitted from the second sentence and thus changes the writer's meaning. The letter was written by Rev. Adam Lutzweiler.)

Tacitus, the Roman writer, declared centuries ago — "that laws were most numerous when the commonwealth was most corrupt." He also realized that though laws are necessary for an orderly society, they NEVER change the hearts of people.

Dixonite Arrested

Robert Emmert, 912 Van Buren Ave., was arrested late Friday night by State Police and charged with operating a motor vehicle while intoxicated and is being held in Lee County jail.

He was held overnight after he failed to post a $200 bond.

He was arrested on Rt. 52, three miles north of Rt. 30.

State Police Report Area Accident

Donald R. Gehant, 30, West Brooklyn, was ticketed for speeding following a single-car accident at 12:20 a.m. today on Rt. 52, a mile north of Rt. 30.

State Police said his southbound auto went out of control and ran off the roadway. Damage to his car was listed at $400.

—Evening Telegraph Staff Photo

Aftermath of Army Truck Explosion

Explosive ordnance disposal experts from the Savanna Army Depot are shown clearing the area around a pickup truck loaded with explosives which caught fire and burned near Lanark Friday. The pickup truck was transporting about 200 rounds of small arms ammunition, 47 sticks of dynamite and several boxes of flares. When the driver noticed the back of the truck in flames, he pulled to the side of the road and ran for help. Most of the small arms ammo and the flares exploded but the dynamite merely burned. The exploding flares gave the scene the appearance of a strange Fourth of July celebration.

Young Demos To Support Legislation

The Lee County Young Democrats meeting Friday night decided to send a resolution to the Illinois House of Representatives supporting the proposed legislation relating to non-discrimination in housing, and to enter a float in the Dixon Petunia Festival Parade. The meeting was held in the KC Hall.

Winston McReynolds, president of the Dixon Branch of the National Asociation for the Advancement of Colored People, was principal speaker at the meeting and was presented with a life associate membership in the Young Democrats organization by Dave Considine, president of the group.

McReynolds discussed civil rights in general and noted the progress the Negro has made in Dixon during the past five years. He specifically mentioned the fact that Negroes were able to get haircuts in Dixon before the Civil Rights Law was passed. He told the Young Democrats the principal remaining problem Negroes have locally is in the area of "open housing."

The NAACP official told the group his organization is opposed, both in philosophy and method, to the Black Muslim movement. He said he deplores the violent methods of the militant organization and also the hatred of the white man which they preach.

Louise Howard, Franklin Grove, was appointed chairman of the Petunia Float project, and Judy Welch, Dixon, was named co-chairman of the committee.

Contests For Boards In Forreston

FORRESTON—There are contests for both the high school and grade school boards of education at Forreston this spring. Three members are to be elected for three-year terms on the grade school board. Candidates are incumbents, Dr. Kenneth Turner and Mrs. Ellice Prasse, and Eugene Vogt and Lester Brooks. Incumbent Russell DeVries is not running.

In the high school election, incumbent Robert S. Smith, Lloyd Link, Robert Althoff, and Lawrence Trei are candidates for two three-year terms. Incumbent Earl J. Link is retiring following 28 years of service on the high school board.

Both elections will be held on April 10.

Driver's Permit Actions Taken

SPRINGFIELD — Secretary of State Paul Powell has announced the suspension of two area driver's licenses.

In addition, a probationary permit was issued to Michael D. Becker, Rt. 1, Dixon.

Suspensions for three violations were announced for Richard G. Buturff Jr., 411 N. Galena Ave., Dixon and Donald W. Johnson, 615 S. First St., Rochelle.

Deaths and Funerals

Mrs. Florence Loran

STERLING — Mrs. Florence Myrtle Loran, 76, died this morning in Colonial Acres Nursing Home, Sterling, following a long illness. She was the mother of Mrs. Lawrence (Ruth) Steinhagen, Dixon, with whom she formerly made her home.

She was born April 7, 1888 in Rock Falls, the daughter of Mr. and Mrs. John O. McGrady. She was married to Edward Loran June 20, 1912 in Sterling.

Mrs. Loran is survived by three daughters, Mrs. Steinhagen; Mrs. Joseph (Evelyn) Lauff, Sterling; and Mrs. LeRoy W. (Catherine) Gray, Rock Falls; a grandson and a great-granddaughter.

Funeral services will be held Monday at 9 a.m. in the Grennan and Son Funeral Home and at 9:30 a.m. in St. Mary's Catholic Church. Burial will be in Calvary Cemetery. Friends may call in the funeral home after 7 p.m. today.

William S. Marr

POLO — William S. Marr, 68, Rt. 1, here, died Friday afternoon in his home, following a short illness.

He was born May 28, 1896, the son of William and Julia Vaile Marr, in Sabula, Iowa. He was married to Erma Lartz on Feb. 9, 1918. She died in 1964.

Mr. Marr was a member of St. Mark's Lutheran Church and the American Legion.

He was also preceded in death by two brothers and a sister.

Mr. Marr is survived by a son, Billy, Pontiac, and a daughter, Mrs. Laverne (Bertha) Bernardin, Polo, a brother, Herbert, Oxford Junction, Iowa, and eight grandchildren.

Funeral services will be held Monday at 2 p.m., in St. Mark's Lutheran Church, with Rev. Allan Juenger, officiating. Burial will be in Fairmount Cemetery.

Friends may call in the Brawn-Seidel Funeral Home on Sunday from 2 to 4 p.m., and from 7 to 9 p.m., and Monday until noon.

Dixon Public Schools Menu

School menu for the week of March 29 to April 2 at the High School, Jefferson, Madison and Grand Detour Schools.

Monday, barbecue on bun; Tuesday, beef stew; Wednesday, chili; Thursday, pork tenderloin; Friday, fishburger on bun.

Vegetables and/or fruit, a dessert, bread, butter and milk are served with main dishes.

Legislator Gives Case For Bill

SPRINGFIELD — Rep. Paul J. Randolph, R-Chicago, said today he will call on business and industrial leaders throughout the state, as well as banking experts from over the country, to testify in favor of his bill for extended banking services, introduced last week in the Illinois House.

The measure, HB 900, has been referred to the House Banks Committee. Randolph said he hopes for an early hearing, and will ask the committee for additional time to present the case for the bill.

Introduced in a form which would limit the branches a bank might establish to the county in which the parent bank is located, the new measure has won additional supporters this year, Randolph said.

"As in the case of much good legislation, this plan has needed and has obtained steady and increasing public support through education," said Randolph, long a champion of extended banking services.

"The new limitations placed on the geography of branch banking have added again to the backing for the bill.

With him this time in sponsoring the bill are 22 co-sponsors, Randolph said, pointing out that Illinois is one of only two states which allows no branch or extended banking services in any form.

Subject to a referendum of all the voters of Illinois after approval by the legislature, the proposal would allow Illinois banks to establish one or more branches within the county in which its principal banking office is located.

"All agree that such a plan would aid the economic development of the state particularly in areas needing these services," Randolph said in his statement issued here today.

"In addition the plan would provide greater service to the public, convenience for the people who want to bank near home, and set up thousands of new job opportunities.

"The safeguards in the bill against monopoly have proved appealing to the banks," Randolph said, "and the customary safeguard of referendum approval appeals to the legislators."

Payroll Up

SPRINGFIELD, Ill. (AP) — State Auditor Michael J. Howlett reported Friday there were 78,470 employes on the state payroll in January, an increase of 5,319 over January 1964.

Payrolls totaled $35.8 million, an increase of $4.2 million over the preceding January.

CALL . . .

The Funeral Home owned by local tax paying citizens, therefore their interest is here and not in a chain of other funeral homes, in several other locations.

Chapel Hill FUNERAL HOME

Dial 283-1381 — Raymond Jordan

Unger-Johnson Nuptials

Miss Jean Unger, daughter of Mr. and Mrs. Donald Unger, Dixon, became the bride of Thomas W. Johnson, son of Mrs. C. E. Johnson, Polo, and the late Mr. Johnson, in a morning wedding performed March 6 in St. Mary's Catholic Church, Polo, by the Rev. James D. Burke.

Arrangements of white gladioli and blue Fuji chrysanthemums trimmed the church altar for the double-ring ceremony, and nuptial organ music was provided by Mrs. George Fritz, Polo. Attending the couple were Ronald Carroll, Polo, and Miss Mary Ann Stein.

Given in marriage by her father, the bride was attired in a floor length gown of white satin fashioned with a molded bodice featuring a scooped neckline and brief sleeves. A pearl necklace and elbow-length white gloves accented her gown, and her fingertip illusion veil fell from a pearl-trimmed headpiece. Pink and white roses were combined in her cascading bouquet.

Miss Stein, the bride's maid of honor, wore a street length frock of azure blue silk styled with a bell skirt accented by bands of the fabric, and her flowers were pink and white gladioli. For the ceremony, Mrs. Unger chose a blue and white knit suit, and the bridegroom's mother wore a brown and gold suit. Their flowers were shoulder corsages of white carnations.

The newlyweds were honored at a reception given by the bride's parents in the church parish hall following the service and attended by 40 guests from Dixon, Polo, Roselle and Rockford. A tiered wedding cake served by Miss Chloe Ann Rhodes, Roselle, centered the white linen covered refreshment table which was trimmed with blue streamers and an overskirt of blue net, and presiding at the punch bowl and coffee service were Miss Ann Unger, sister of the bride, and Miss Joanne Hey. Members of the wedding party were also entertained at a dinner in Lincoln Manor following the reception.

For their wedding trip to Chicago, the bride wore a suit of white and blue brocade accented by the pink rose corsage from her bouquet. A Dixon High School graduate, she attended Elgin Junior College and is presently employed as a recreational therapist at Dixon State School.

Mr. Johnson attended Northern Illinois University, DeKalb, and completed Army service following his graduation from Polo Community High School, and is now associated with the Home Telephone Company in Dixon where they are residing at 602 W. Third St.

MR. AND MRS. THOMAS W. JOHNSON

—o—

Miss Smith Is Bride-Elect of Robert Jones

MISS BETTY SMITH

ASHTON — Mr. and Mrs. Loren Smith are announcing the engagement of their daughter, Betty Louise, to Robert Edward Jones, son of Mr. and Mrs. John Jones, Sublette.

Miss Smith, a 1962 graduate of Ashton High School, is employed as a secretary in the office of Insurance Associates, Rockford, and her fiance, a 1959 graduate of Amboy High School, is an employe of the Illinois Division of Highways in Dixon.

A summer wedding is being planned by the engaged couple.

Dixon Girl Scout Activities

Miss Nancy Smith, field adviser for the Green Hills Girl Scout Council, attended Thursday afternoon's meeting for Pine Tree Neighborhood troop leaders and officers in St. Luke's Episcopal Church conducted by Mrs. John Harvey, neighborhood chairman.

Mrs. W. E. Gronberg directed singing and distributed camp brochures which are to be returned by leaders to the business manager by May 28, and Mrs. Arthur Mills, chairman of the May 1 "Girl Scout Pilgrimage to Galena," discussed plans being made for the annual event.

A Green Hills Council meeting was announced for April 21 in Savanna, and a Pine Tree Neighborhood "Skill Day" was planned for April 22 at Camp Ralston. Overnight camp training was also announced for April 23-24 at Camp Woodlow and Camp Far Horizons, and for May 7-8 at Camp Ralston and Camp Hideaway.

A Girl Scout float and exhibition booth were planned for the Dixon Petunia Festival, and leaders were asked to encourage troop members to plant beds of petunias. Mrs. Harvey also announced that orders for badges, wings, flags and pins must be received by the council office in Freeport by April 15.

At the conclusion of the meeting, Mrs. John Argus and Mrs. Louis Gabany were assisted by Mrs. Norman W. Dietrich in serving refreshments from a table trimmed with an arrangement of spring flowers.

* * *

A flag ceremony was conducted at a recent Washington School PTA meeting by members of Brownie Troop 47 led by Mrs. Donald E. Huffman and Mrs. Samuel Adler, and Troop 15 led by Mrs. Edward Harris. Troop members also recited the Brownie Promise, and Mrs. Adler directed the Brownies in singing camp songs. Color bearers for the flag ceremony were Reba Adler, Denise Harris and Susan Huffman, and a display of original posters was arranged for the meeting by Troop 47.

Thursday's meeting for Troop 15 included square dancing instructions by Mrs. Harris, and Mrs. Harvey and Mrs. Henry Knelson, who recently organized a Washington School Junior Troop for 29 registered members, assisted in conducting a closing ceremony.

* * *

May baskets for residents of Orchard Glen Nursing Home are being made by members of Jefferson School Brownie Troop 221 with the assistance of their leaders, Mrs. Lester Beitel and Mrs. William Taylor, and members of the school's Junior Troop 107 participated in a recent Court of Awards when awards were presented by the troop leaders, Mrs. Mills and Mrs. Charles Willey.

Miss Janet Bawinkel Weds Mr. Eshbaugh

OREGON—The First Lutheran Church, Freeport, was the setting for the afternoon wedding of Miss Janet Bawinkel and Harold Bemis Eshbaugh performed March 13 by the Rev. Nels Bengston. Parents of the newlyweds are Mr. and Mrs. Gerald Bawinkel, Freeport, and the R. Harold Eshbaughs, Rt. 1, Oregon.

Mrs. Quentin Volkema, Freeport, organist for the double-ring service, accompanied vocal selections by James Elliott, Freeport, and altar decorations included bouquets of white stock and pink carnations.

The bride's gown of white nylon organza was designed with tapered sleeves and a fitted bodice trimmed with sequin-embroidered lace, and three tiers of organza bordered with lace formed the floor length skirt's chapel train. Her butterfly bridal veil was held by a crystal tiara, and she carried a cascade of white orchids and roses.

She was given in marriage by her father, and was attended by her sisters, Miss Diane Bawinkel and Miss Shirley Bawinkel, Freeport. Their identical full length gowns of pink taffeta featured three-quarter length sleeves and bell skirts. Panels forming their floor length trains were held by back-bows attached to square-cut necklines, and their cascading bouquets combined pink carnations and heather.

Mrs. Bawinkel selected a two-piece costume of beige lace for her daughter's wedding, and a dress of lime green lace was worn by the bridegroom's mother. Both chose beige accessories and white orchid corsages.

Mr. Eshbaugh's best man was Ronald Gatz, Rochelle; Robert Thomas, Chana, acted as groomsman, and guests from Oregon, Freeport, Rockford, Franklin Grove, Belvidere, Stillman Valley, Chana, Rochelle, Orangeville, German Valley and from Monroe, Wis., were ushered by the bridegroom's brother-in-law, Robert Irving; Merle Bawinkel, Freeport, uncle of the bride, and Fred Busker Jr., Freeport.

A reception honoring the newlyweds was held in the church parlors following the ceremony when a tiered wedding cake which centered the serving table was served by Mrs. Robert Irving, Oregon, the bridegroom's sister, and Mrs. Ronald Gatz, Rochelle.

Red accessories complemented the suit of navy blue wool worn by the new Mrs. Eshbaugh when the couple departed on a Wisconsin wedding trip. A graduate of Freeport High School and National School of Aeronautics, Kansas City, Mo., she was an employe of Crum-Foster Company, Freeport, prior to her marriage. Her husband attended the University of Illinois and served two years in the Army following his graduation from Oregon Community High School, and is employed by General Casualty Company of Wisconsin as a claims adjustor in Galesburg where they are living at 586 W. South St.

MRS. HAROLD B. ESHBAUGH

Mrs. Butler Is Shower Honoree

HARMON — A post-nuptial miscellaneous shower held Sunday afternoon in St. Flannen's Hall honoring Mrs. John Butler, was arranged by Mrs. John Ryan, Mrs. Steven Murphy, Mrs. Thomas Morrissey, Mrs. Glenn Zentz and Mrs. Luke West.

Games arranged by the hostesses provided entertainment, and prizes were added to the gifts received by the honoree from the 65 party guests. Mrs. Butler was assisted at the gift table by Mrs. West, Miss Joan McGinn, Miss Nancy Ostrander, Miss Jane Bohnert, Miss Nancy Larson and Mrs. Robert Machen.

Pink and green, the recent bride's chosen colors, were used in decorations for the refreshment table where Miss Emmajune Johnson, Mrs. Morrissey and Mrs. West presided.

—o—

Club Luncheon

Mrs. Janna Ware entertained members of the Happy Seven Club at a Wednesday luncheon in Lincoln Manor preceding a social afternoon in the home of Mrs. Harley Swarts when game prizes were awarded Mrs. Norman W. Dietrich, Mrs. Fred Leeper Sr., and Mrs. Swarts.

The club's April meeting will be arranged by Mrs. Paul Grove.

—o—

In preparing scalloped oysters some cooks like to use a mixture of bread and cracker crumbs although most recipes call for one or the other.

South Central PTA Elects New Officers

New officers of the South Central Elementary School PTA elected at Tuesday night's March meeting in the school auditorium include Mrs. Theodore McPherson, president; Mrs. William Cies, vice president; Mrs. Lyle Marquis, secretary, and Mrs. Wilbur Fulfs, treasurer.

Mrs. Warren Badger, nominating committee chairman, and her assistants, Mrs. John Moore and Mrs. Charles Traynor, submitted the slate of new officers preceding their election during a meeting conducted by Mrs. William Oaks, acting president.

The meeting also included reports by officers and committee chairmen, and Mrs. Oaks announced plans for South Central to join other city schools in preparing a float for the Dixon Petunia Festival. Tentative plans were also made to plant petunias on the school grounds.

A report was given on a recent collection of books and clothing for a charitable project, and it was announced that fluorescent belts had been purchased by the PTA for members of the school patrol.

Booklets describing new methods used in teaching mathematics were distributed by Ralph Pierson, school principal, and a discussion by Warren Walder on the proposed Community College was followed by a question and answer period.

Refreshments were served during a social hour arranged by Mrs. A. P. Hamersmith and Mrs. Michael Lazaris, co-chairmen of the evening's hostess committee, and an installation ceremony for the new officers was announced for the next meeting May 25.

—o—

Brown sugar, strong brewed coffee and brandy comprise one good cook's "secret way" with baked beans!

Social Calendar

Tonight

Women of the Moose dinner, Moose Home, 6:30 p.m.

Sunday

Dixon Music Club, Vincent Carney home, 6:30 p.m.

Monday

Presbyterian Church "Family Night," in the church, 6 p.m.

AAUW executive board, Mrs. Howard Edwards Jr., 7 p.m.

—o—

New Officers Are Elected by Sorority Chapter

Mrs. Robert Griffith was elected new president of Gamma Mu chapter, Beta Sigma Phi Sorority, when chapter members were entertained Monday night by Mrs. Eugene Phalen, and will be assisted by Mrs. George Bailey, vice president; Mrs. Roy Huffstutler, secretary; Mrs. Phalen, treasurer; Mrs. Jerry Pobidinski, city council representative, and Mrs. Paul Schlobohm, alternate representative.

A demonstration on the proper use of cosmetics was presented by Mrs. Robert Shaw, Polo, as the evening's entertainment preceding refreshments served by the hostess.

—o—

Woosung Club Plans Luncheon

Members of the Woosung Woman's Club will be guests of Mrs. Robert Brophy at a 12:30 p.m. scramble luncheon and meeting Wednesday.

It's SELGESTAD'S when you need WINDOW GLASS

Aluminum or Wood Windows
CALL 284-7371
O. SELGESTAD & SON
209 E. FIRST ST.
DIXON, ILL.

A Free Choice

The cost of Preston Funeral Service is the family's free choice. We provide complete services in a wide range of prices to meet the needs of families from all walks of life.

24 hour Oxygen Equipped Ambulance Service

PRESTON Funeral Home
213 CRAWFORD AVENUE • DIXON
Licensed Lady Attendant

Member THE ORDER OF THE GOLDEN RULE

FOR THE Bride-To-Be!
Save Time! Save Money! Be CORRECT! with
Starlight INVITATIONS ANNOUNCEMENTS ACCESSORIES
including gifts, trousseau items, wedding memory books, napkins, table decorations, bride's cake knife, etc. All beautifully personalized, wide choice of styles and prices. Let us help you with your wedding details SEE OUR COMPLETE LINE—
FRANK JANSSEN
619 Lincoln Ave.
Dixon, Ill.
Religious items and gifts.

EASTER BEAUTY
Starts with the way you wear your hair.
Let us style your hair with a new coiffure. Our stylists can help you look your best this Easter.
3 Operators To Serve You
VOGUE BEAUTY SALON
Dixon Natl. Bank Building Ph. 282-7321

EACH YEAR MORE FAMILIES CHOOSE ALLEN
THAN ANY FUNERAL FIRM IN THIS AREA

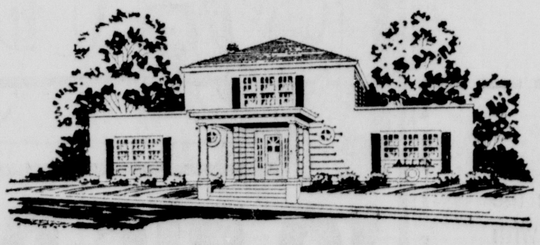

202 E. FELLOWS ST. DIXON, ILLINOIS

505 First Avenue Sterling

Allen Also Maintains Beautiful Homes In Sterling and Rock Falls "ONE NEAR YOU"

804 First Avenue Rock Falls

WE GO A LONG WAY TO MAKE FRIENDS

Distance doesn't matter when a need is concerned. We serve families many miles outside the Dixon-Sterling-Rock Falls area with the same care as though very close.

The care, the many details, and extra duties we perform are also typical of the great lengths we go to serve our community well.

Allen FUNERAL HOMES
DIXON PHONE 283-8381
STERLING AND ROCK FALLS PHONE 626-0470

DR. E. W. ANDERSON
Osteopathic Physician
Will Welcome Appointments for Next Monday at
Hotel Dixon
Phone 282-1241

DIXON
NOW! Features Saturday 3:40 6:20 8:50
Sunday 2:15 - 5:00 - 7:50
SOPHIA LOREN in
SAMUEL BRONSTON'S THE FALL OF THE ROMAN EMPIRE!

TECHNICOLOR • ULTRA-PANAVISION • A PARAMOUNT RELEASE

Enjoy An Evening In The
1837 Room
COMPLETE DINNERS
Served from 5 to 10 P.M.
Fine Foods At Reasonable Prices
Delicious Beverages Properly Blended

For Your Dining Pleasure
Thrill To The Music of
Pretty - Vivacious - Petite
"SANDRA K"
Outstanding Organist and Talented Musician
Playing Your Favorite Tunes
Every Night from 6 P.M. to 12
NACHUSA HOUSE
IN DIXON - Rita Watts, General Manager

Rochelle Hospital

Admitted

March 20 — Kenneth O'Brien, Rochelle.

March 21 — Mrs. Ralph Call, Miss Annie Miller, Mrs. Viola Lindquist, Mrs. William Foss, Rochelle.

March 22 — Mrs. Roger Harrolle, Chana; Mrs. Kenneth McKnight, Monroe Center; Mrs. Gertes Wheeler, Mrs. Richard Woollacott, Mrs. Bernetta Walters, Rochelle.

March 23 — Mrs. John Walter, Gaylord Thorne, Ashton; Dallas Reed, Chana; Mrs. Raymond Clubb, Creston; Mrs. Paul McMullen, Elgin; Donald Ranken, Lindenwood.

Discharged

March 20 — Mrs. Ada Riddell, Creston; Steven Garrison, Mrs. Clifton Nussbaum, Rochelle.

March 21 — Henry Jeanguenut, Ashton; Mrs. Paul McMullen, Elgin; Clarence Daugherty, Gordon Dorland, Rochelle; Orin Brown, Steward.

March 22 — Mrs. LeRoy Larson and daughter Jodie Ann, Compton; Merton Hays, Kings; Carl Krigbaum, Mrs. Herbert Harvell and daughter Sharon Jean, Rochelle.

Births

A daughter, Kelly Sue, to Mr. and Mrs. Ralph Call, 114 South Twelfth St., Rochelle, March 21.

A son, Tony Odell, to Mr. and Mrs. Roger Harrolle, Route 1, Chana, March 22.

A daughter, Marcia Kay, to Mr. and Mrs. Kenneth McKnight, Box 92, Monroe Center, March 22.

Red in Albania

VIENNA, Austria (AP) — Red Chinese Premier Chou-En-lai arrived today in Albania, China's tiny Adriatic ally, on an official visit expected to include talks on the feud with Moscow.

Gas Protested

FRANKFURT, Germany (AP) — U.S. policy in Viet Nam and the use of gas there were protested today in a demonstration march in this West German city.

Goings-On In Polo

POLO — Father Frye from St. Vincent's Orphanage, Freeport, was guest speaker at the Thursday afternoon meeting of the Altar and Rosary Society of St. Mary's Church. He was introduced by Mrs. Ed. McGrath.

He explained the teachings, and instructions received at the orphanage. He stated that there presently are 154 children at the orphanage and that grade school pupils are taken by bus to public schools. Some of the older children attend Aquin High School.

He also spoke about St. Joseph's Home for the Aged which is also in Freeport. The capacity at the home is 120. He said it is filled and there is a large waiting list. Registered nurses are on duty at all times both at the orphanage and the home.

The business meeting of the Society was conducted by Mrs. John Halfman, president.

The group voted to contribute $25 to St. Vincent's.

* * *

Seventeen were in attendance when the Friendship Circle of the Church of the Brethren met in the Fellowship Hall Thursday for a coffee hour.

Members of the committee in charge were Mrs. Lawson Snyder, Mrs. Henry Stauffer, Mrs. Paul Wisner and Mrs. William C. Hare.

The program was given by Mrs. Wisner and Mrs. John Cunningham Jr. The theme was breads and Mrs. Wisner and Mrs. Cunningham spoke on the breads of Biblical days and also served various kinds of breads made by members of the committee.

Mikoyan Visit

BUDAPEST, Hungary (AP) — Soviet President Anastas I. Mikoyan will attend ceremonies April 1 marking the 20th anniversary of Hungary's World War II liberation, the news agency MTI said today.

DOTTIE DIXON'S DIARY

Bob Folk, son of Mr. and Mrs. Richard Folk, 214 E. Graham St., Dixon, has been cast in a leading role in the May Day production of "Bye, Bye Birdie" to be given a Manchester College, North Manchester, Ind.

The play will be given April 29, 30 and May 1. Folk is a senior at Manchester.

—dd—

ELECT CHARLES WILBUR Spratt for Dixon Township Assessor. Your support on April 6, 1965 will be greatly appreciated.

(Pol. Adv.)

—dd—

Robert Reed, Lee County probation officer, will attend the annual meeting of the Illinois Probation and Parole Association to be held in the Sherman House, Chicago, March 30, 31 and April 1.

Bills Sands, author and lecturer, former inmate and cellmate of Caryle Chessman, the "Red-Light Bandit of California," will be the featured speaker at the afternoon session March 31.

—dd—

FOR DIXON'S TOWN CLERK, vote for Walter E. Boos. Election April 6, your vote will be appreciated.

(Pol. Adv.)

People in Polo News

POLO — Mr. and Mrs. Carl Brown have returned from a winter vacation at Bradenton, Fla.

Mrs. Carl Bon, who has been visiting her brother, Harold Unger, returned to her home in Minneapolis, Minn., Monday.

The Roy Nevenhoven family has moved from Mrs. William Harmon's farm, northeast of Polo, to the Harmon farm on Rt. 64, east of Polo.

Social Notes From Franklin

FRANKLIN GROVE — Mr. and Mrs. Walter Pitzer entertained at Sunday dinner in honor of Mrs. George R. Wolf, Dixon, who was observing her birthday. Guests were the honoree, George R. Wolf and sons, Mr. and Mrs. Rodney Wolf and daughter, Mr. and Mrs. George M. Wolf and Raymond, all of Dixon.

Mr. and Mrs. William Herbst, returned home last Sunday after a weeks vacation. They visited their daughter and son-in-law, Dr. and Mrs. Leon Ullensvang and Brian, Warsonwoods, Mo. Then they went to Dallas, Tex., to attend the National Grain and Feed Dealers Association Convention. Herbst is a state director of the grain and feed dealers association.

Airman First Class and Mrs. David Clark, London, England, are the parents of a son, Randall Troy, born March 21. The maternal grandparents are Mr. and Mrs. Leon Drew and the paternal grandparents are Mr. and Mrs. Lawson Clark, all of Franklin Grove.

Lee Center News Notes

LEE CENTER — Mr. and Mrs. Howard Miller, Franklin Grove and Mr. and Mrs. George King drove to Grafton last week and visited Mr. and Mrs. P. T. Downey.

The Kings attended a Federal Land Bank Association meeting in St. Louis while the Millers stayed with the Downeys.

* * *

Mr. and Mrs. John Krische were guests at a card party given by Mr. and Mrs. Bowden Jessie Sunday evening.

Mr. and Mrs. Virgil Page called on Mr. and Mrs. Armal Page in Malta and Mr. and Mrs. Roy Page in Flagg Center Sunday afternoon.

Big Turnout

MOSCOW (AP) — The Soviet Union turned out 99.93 per cent of its voters for local elections. Only 208 out of the 2,010,540 unopposed candidates were rejected according to official returns today.

Voters had a choice of publicly dropping an unmarked ballot into a box, meaning approval of the candidate chosen by the Communist party, or scratching off to show their opposition.

Spanish Club Realia Collection

ROCHELLE—Members of the Rochelle Township High School Spanish Club are establishing a realia collection for display in the classroom and perhaps eventually for public display.

The term realia includes nearly any object that is peculiar to a Spanish speaking country and that tends to reflect something of the country's culture.

Found in the things thus far collected are 16th and 17th century legal documents which club adviser Howard Stahlhebee bought for about three dollars from a street vendor in Mexico City.

An RTHS senior, Jim May, also brought back various pieces from his recent trip to Mexico. Among the more interesting items in the collection is a painting on tree bark. The paints were made from materials found in the forest.

News From Compton

COMPTON—The annual Father-Son banquet of the Compton Community Club was held Tuesday evening in the Masonic Hall. Juanita Chapter OES served the turkey and dressing dinner to the 74 attending.

Howard Fletcher, head football coach at Northern Illinois University, spoke on his coaching experience and presented sport movies.

* * *

Mr. and Mrs. Leo Eggers entertained the 500 Card Club Sunday evening. Mrs. Robert Avery and Francis Bauer won prizes for high scores. Mrs. Bud Jacobs and Roland Tonn were low and Mr. and Mrs. Francis Bauer had joker. The next party will be April 4 with Mr. and Mrs. Bauer.

* * *

Mrs. Clayton Weiler, president and Mrs. Leo Eggers, secretary-treasurer of the Compton Woman's Club, attended the recent board meeting of the 13th District Federation of Women's Clubs at Ashton. Work of the various chairmen was emphasized.

* * *

Members of the Compton Homemakers Extension Unit who accompanied the Lee County Homemakers Extension on a bus trip to the flower show at Chicago Tuesday were Mrs. Wilson Rhoads, Mrs. L. D. Miller, Mrs. Bud Jacobs and Mrs. Leo Eggers

Paint Headquarters
Color Magic for House and Home
SATIN GLO ENAMEL
ACE ENAMEL
ONE COAT ACE TONE
SUPER FLOOR and DECK ENAMEL
MASSEY'S
ACE HARDWARE
Dixon's Complete Hardware
88 GALENA PH. 282-0511

S-P-E-C-I-A-L
10 GAL. REGULAR GAS
$3.00
TAX PAID
JACK ANDREWS OIL CO.
Galena Ave. at 5th St.

GOOD judges of value like the value of our car insurance! Contact me today!

DARRELL WEBB
Phone 284-8831
P 621097
STATE FARM Mutual Automobile Insurance Company Home Office: Bloomington, Illinois

HARRY STOUDT and WILLARD HEEG
Partners Of The
S&H Barber Shop
Who are losing the lease on their present location wish to thank all their customers for five good years, and welcome your patronage at their respective new location at
HARRY STOUDT BARBER SHOP
208½ W. First Street
and
BILL & DICK'S BARBER SHOP
105 S. Hennepin

STOMACH TROUBLE?
Ulcer, pain, gas, bloating
HARVEY TABLETS
FAMED FOR OVER TWENTY YEARS FOR THE RELIEF OF STOMACH DISTRESS, ULCER PAIN, MISERY FROM OVER INDULGENCE, GAS AND BLOATING.
Our medicine is designed to form a coating on your stomach, thus to allow healing and protection against excess stomach acid.
Ulcer pain, gas, bloating, and stomach distress are mostly the result of too much acid secretion.
You will be so pleasantly surprised when in just a few days you will find yourself sleeping much better, having more pep and energy, and won't have that feeling of exhaustion due to stomach distress.
48 tablets—a 16 day treatment is only $1.85. Accept no substitute, demand HARVEY TABLETS
Sold Only at
VILLIGER'S DRUG STORE
115 First St.
Phone 283-0251

You're in the Gay Social Whirl with our Hallmark Party-of-the-Month

The "Swingin' Couple" will lead the teen-age crowd right into the swing of fun at *your* party! This happy pair with their matching accessories means easier entertaining for you, too — you'll spend less time in preparing before and in cleaning after the fun! Save time—take advantage of our one-stop shopping for party paperware and come in to select the items you need . . . and remember, when Hallmark Plans-a-Party, *you* receive the compliments!
DIXON CAMERA CENTER
213 FIRST ST. PHONE 284-9431

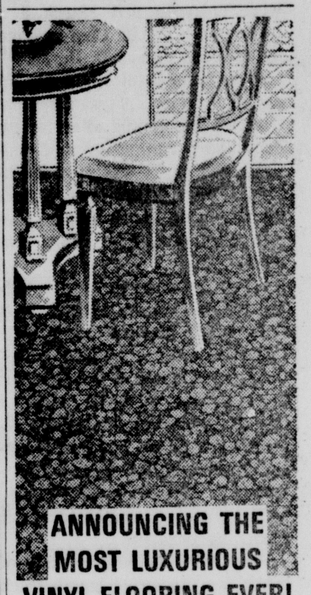
ANNOUNCING THE MOST LUXURIOUS VINYL FLOORING EVER!
"Spring" BY Congoleum-Nairn
It's cushioned...and soft...and quiet. And beautiful! Cushioned for easy walking. Cushioned against marks and scuffs. And because "Spring" has a special White Shield backing, it installs even in basement!
Only $5.49 sq. yd. In 6' widths
Goral BROTHERS ROOFING · FLOORING WALL TILE
121 GALENA AVE. DIXON, ILL.

VOTE APRIL 6th
FOR
ISABELLE "BELLE" LONG
FOR
TOWNSHIP CLERK
1. QUALIFIED
2. FREE TO GIVE AS MUCH TIME AS THE JOB REQUIRES
3. LIFE-TIME RESIDENT OF LEE COUNTY
4. YOUR VOTE IS NEEDED AND IS APPRECIATED
Pol. Adv.

THOMPSON'S SYSTEM STORE
FORD HOPKINS DRUG STORES
2 for the price of 1 PLUS A PENNY!
Rexall ORIGINAL 1¢ SALE
10 BIG DAYS
THURS. APRIL 1 thru SAT. APRIL 10

ASK FOR YOUR ADVANCE SHOPPING LIST
It's ready for you now at our Rexall Drug Store. Look over the list, check items you want, then leave it with any salesperson. We'll have your order all ready for you to pick up on the first day of the Sale.
WATCH FOR OUR BIG 1¢ SALE CIRCULAR
Items Nationally Advertised in Leading Magazines, Newspapers, and on Radio and TV.

VOTE FOR AND ELECT
EDWARD G. MAHAN
Dixon Township Assessor
"22 YEARS EXPERIENCE APPRAISING AND SELLING REAL ESTATE IN DIXON"
• MEMBER LEE COUNTY HOUSING AUTHORITY
• WORLD WAR II VETERAN
• PROPERTY OWNER and TAXPAYER
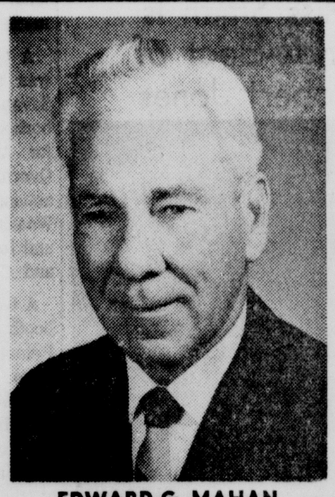
EDWARD G. MAHAN
VOTE - ELECTION APRIL 6th
Pol. Adv.

VOTE FOR AND ELECT
CLYDE H. EMMERT
ASSISTANT SUPERVISOR
DIXON TOWNSHIP
TUES., APRIL 6th
Life long resident of Dixon. Retired from Public Service Company, July 1st, 1964, after nearly 19 years of service. Building Fund Treasurer, Grace E.U.B. Church, Past president of Dixon Camera Club. I will be happy to serve our community to the best of my ability.
If elected, I promise to use the qualities of honesty common sense and economy to, properly serve the community in this capacity. YOUR VOTE AND SUPPORT WILL BE APPRECIATED.
Pol. Adv.

Buy *Better Home Heating* with
CONOCO FURNACE FUEL
"Hottest Brand Going"
CLEAN
No dirt, no dust, no smudge, no odor.
AUTOMATIC
No work, no furnace-tending. Even oil deliveries are automatic.
DEPENDABLE
You don't have to divide the available pipeline supply with others at time of peak demand.
HEALTHY
Healthy temperature without hazard of dangerous fumes or vapor.
PERSONAL SERVICE
You can always be sure of the kind of personal consideration that assures complete satisfaction.
CONOCO
For the Hottest Brand Going FURNACE FUEL — Call:
DIXON OIL CO.
812 DEMENT AVE. PHONE 284-0171
ARNOLD SPANGLER, Owner

Garden Gossip

Ground Cover Plants For Many Situations

By DIXON MEN'S GARDEN CLUB

So many varieties of ground covers are now available to the gardener that it is almost impossible to determine any specific variety that might be best to plant.

This type of plant material lends itself to enbankments, borders, shady areas obliterated by lack of grass, soil erosion, and areas in which other material will not survive. Many of these grow rampant while others contain themselves within a given area. So much has been written in leading garden magazines concerning this particular group of plants for landscaping the home grounds that the interest in ground covers is increasing with each planting season.

Normal care is all that is required with the exception of extra watering during the hot dry months on those plants growing on steep sloops or in sandy or loose soil situation. Fertilizing by spraying or working into the soil is very important for plants on steep embankments or in inferior soil.

A few heavy rocks embedded in the soil will often tend to bind the soil and give the plants a chance to root and become well established in a short period of time.

Most ground cover plants require a minimum of attention once they have become established.

The following list of plants suitable for ground covers should give the gardener a wide range from which to select for his particular situation. The Latin name is given first, followed by the plant's common name:

Ajuga (many varieties), Carpet Bugle; Euonymus (many varieties), Wintercreeper or Evergreen Bittersweet; Hedera (many hardy varieties), Ivy; Pachysandra — green or variegated, Japanese Spurge; Sedum "Dragons Blood", Stonecrop; Sedum "Cappa Blanca", Stonecrop; Sedum (dozens of varietise), Stonecrop; Vinca Minor, Myrtle; Lonicera Halliana, Hall's Japanese Honey; Hypericum Calycinum, St. John's Wort; Polyonatum Multiflora, Fleece Flower; Phlox Subulata, Creeping Phlox; Cotoneaster Apiculata, Cranberry Cotoneaster.

Most of these plants can be purchased in peat or clay pots and are much less expensive than the larger field grown plants.

For readers interested in a more complete list of ground covers for this area send a self-addressed stamped envelope to "Garden Gossip Editor", care of Dixon Evening Telegraph. This complete list will be ready for mailing in a week or ten days.

An excellent book entitled "The Shrub Identification Book" by George W. D. Symonds is a good source of information on this particular type of plant material. This book is available at the Dixon Public Library. Another good book is "Ground Cover Plants" by Donald Wyman, published by the Macmillian Company.

smart-cuts for women

by Maggie Lovewell

Spring is here—officially! Time to sart taking care of your garden. As the days grow warmer, remove the winter covering from your perennials. Be careful with the bottom layers of leaves — a rake can easily bruise new shoots. Gently press back into ground the ones that have heaved up during the alternate thaw and freeze of winter.

When frost danger's gone, set house plants out in semishaded area under trees. You won't have to water as much if you sink pots into the ground—or remove pot and plant in earth.

ONE MORE TIP — Sift fireplace ashes thru ½" wire netting —they're marvelous for roses, grapes, delphinium.

Even a soft gum eraser can be a household help! You usually can use it to get rid of smudges on windbreakers, cots, convertible tops, etc. — just try "erasing" them.

Spring cleaning often means spring painting time, and the mess that usually goes with it. You can eliminate some of the sloppiness of painting with a few nails and a hammer. After taking off the lid, pound a few holes in the groove around the top rim of the can. When you dip your brush into the paint, press it against the interior rim to get rid of excess. Now the paint runs back into the can — and doesn't drip down the outside.

Nylons Tip: Add a little vinegar to the water when you rinse your hose to increase their elasticity.

Coleslaw is a wonderfully versatile dish—for lunch, barbecues, company, almost anytime. Here's one of the tastiest ways to make it:

Shred 5 cups cabbage (about 1 medium head) and wrap in foil and put in refrigerator. Saute 7 slices of bacon over low heat until crisp and brown. Drain, saving bacon drippings. Crumble the bacon and keep warm. Beat 2 eggs, 1 sp. salt, 2 tbsp. sugar, 1/3 cup vinegar and 1/3 cup water in top of double boiler until blended. Place over hot, not boiling, water. Add bacon drippings, stirring constantly with spatula until mixture thickens, but don't let it boil. Cool until lukewarm; then stir in 1/3 cup heavy cream and refrigerate.

Add your crumbled bacon to the shredded cabbage. Stir up sauce and pour over cabbage; toss until well mixed. (serves 4).

WORLD NEWS

NICOSIA, Cyprus (AP) — The official Turkish Cypriot news bulletin says Greek authorities are banning duty free Red Crescent — Turkish Red Cross — supplies to force Turks to buy these goods from the Greeks.

The bulletin said Turkish Cypriot Vice President Fazil Kuchuk appealed by cable to U.N. Secretary-General U Thant to take action against the Cyprus government ban.

VIETIANE, Laos (AP) — Laotian Premier Prince Souvanna Phouma says he told the Soviet Union his government would be willing to participate in an international conference on Laos if North Vietnamese troops were withdrawn from its territory.

TORONTO (AP) — Canadian Foreign Secretary Paul Martin says the Communist guerrilla movement in South Viet Nam "may not be aggression in the classical sense of the term but it is aggression all the same."

ELISABETHVILLE, the Congo (AP) — Congolese Premier Moise Tshombe's Conakat party triumphed today in the Elisabethville area general election for the National Assembly.

RAWALPINDI, Pakistan (AP) — A Pakistan International Airlines plane crashed Friday in mountain country near the Afghanistan frontier and 22 of the 26 persons aboard were killed, the line reported.

Franklin Winners In Contest

FRANKLIN GROVE — The literary, art and music contest was held March 15 and 16 in Amboy. The Franklin Grove grade school winners were: mixed chorus (vocal) third place; Kathy Gahan, piano solo, first place; Patsy Miller, piano solo, second place, Janet Schumacher, solo, first place; Norman Flowers, solo, first place; and Girls sextet, Janet Schumacher, Linda Logan, Nora Servantes, Mary Lou Lippert, Martha Huff, Diane Yingling, third place.

Girls sextet, Paula Kagay, Vickie Kistner, Earla Hunt, Darla Eckert, Diane Bennett, Gale Fell, fourth place; Girls sextet, Betsy Bieschke, Kathy Gahan, Patricia Fleming, Mary Lou Burke, Martha Dunseth, Patricia Yocum, third place; Boys sextet, John Lahman, Mike Ford, Ronny Thompson, Tom Hillison, Eugene Silva, Leonard Petrie, third place.

Art: Landscape, Gary Lohse, first place; Still Life, Gary Cunningham, first place.

Literary: Serious portrait, Phyllis Ramsdell, third place; Linda Fell, third place; Humorous portrait, Denis Yingling, third place; Humorous reading, Carol Near, first place; Diane Bennett, second place; Rita Abel, third place; Melode Howard, third place; Serious reading, Patricia Pankhurst, first place; Steve Wheeler, second place; Janet Schumacher, second place; Mary Lou Lippert, third place.

Oration: Diane Yingling, fourth place.

LOOKING AROUND

By E. G.

Happy birthday to . . . Mrs. Z. W. Moss, today . . . Mrs. Gerald Cotter and Murray Wentling, tomorrow . . . Gladdie Prescott, Florida Telegraph subscriber, the 31st . . . the good word for those born on the 27th says you are optimistic . . . have a happy nature . . . are fascinating and thus attract many admirers . . . if born on the 28th, you are a hard worker, but go at too fast a pace . . . are successful in business, but devote too much time to it . . . those born on the last day of this month are capable of great things.

A great big welcome to . . . Dolores Abens, who has joined her husband, Don, the able and capable Mr. Chamber of Commerce . . . hope you are as happy to be here as we are to have you . . . with their seven children, Don and Dolores are now residing at 410 N. Ottawa.

Interesting and factual . . . According to an article in a Florida newspaper, "daily newspapers in the United States had a larger increase in circulation in 1964 than in any other year since 1946 . . . figures showed newspapers increased their circulation 1½ million copies a day over the previous year." . . . using an old cliche, radio and tv will never take the place of newspapers for many reasons — one of which is — "You can't swat flies with them."

Mr. and Mrs. Paul Grimes, Fond Du Lac, Wis., were guests last weekend in the home of Mrs. Mary Nilsson . . . came expressly to attend the announcement party for their niece, Mary Jane Nilsson . . . Mary Jane and her fiance, Frank Sushak, returned Thursday to their studies at the University of Minnesota.

The Sidney Sinows look the picture of health and much refreshed after "taking the bawths" at Hot Springs, Ark. . . . Posies to the Forrest Trautweins celebrating their 31st wedding anniversary on the 29th.

Thoroughly enjoyed the Fourteenth Annual Rotary Club all sports banquet given in honor of our high school's varsity lettermen . . . sorry to have missed the other thirteen . . . especially enjoyed the words of Jerry Burns, football coach at the University of Iowa, and those of Robert Vogt, tennis instructor at DHS . . . the baked ham was delish — as were all the trimmings . . . if the dinner was any indication of the food served at the DHS cafeteria — going back to school might not be such a bad idea.

Dixonites are glad to see Mary Louise Marloth back in town . . . is here for an indefinite stay before rejoining her husband down in Georgia. . . . Mrs. Frank Schotka, Jr., and Mrs. Earl Slagle, Jr., entertained friends at a Nachusa House luncheon today . . . tonight, the David Edelsons are rolling out the red carpet and dispensing hospitality at their home on N. Brinton.

Off the campus and on the town . . . Sue Gunner, Betty Jean Consul, Carol Bross, Fred Toole and Dan Cook, students at Southern Illinois, have been seen gadding about town this week during their Spring(?) vacation . . . all are slated to return to Carbondale tomorrow.

Next Thursday is the first of April — April Fool's Day . . . Did you know . . . that the French call the victim of an April Fool's joke, a "Poisson d'Avril," meaning fish of April or a silly fish . . . that the Scotch call him a "gowk", which means simpleton or cuckoo and has been Americanized into the word "gawk" . . . that in Germany the victim is called a "schaafokopf" meaning sheep's head?

Scholars once believed that April Fool's Day started in the miracle plays of the Dark Ages . . . now it is generally believed that it evolved when the beginning of the new year was changed from April 1st to January 1st . . . the people turned the first of April into a mock New Year's and burlesqued all the solemn and social observances of the day.

April Fool sayings . . . "Enjoy what you have and let the fools seek more." "However great the fool he always finds a greater fool to admire him." . . . "The foolish woman marks her age down to a lower figure that she may go at a bargain."

See you next week and beings as "Spring is a little late this year" wonder if the government would consider paying us not to shovel snow.

LUTHERANS

YOU MAKE A MISTAKE IF YOU PROVIDE SO WELL TODAY THAT YOU CAN MAKE NO PROVISIONS FOR TOMORROW

Don't delay. Get the facts now from your Lutheran Brotherhood district representative.

STERLING W. CARTER
Sterling, Illinois
Phone 625-0393 Collect
Representing

Lutheran Brotherhood
LIFE AND HEALTH INSURANCE FOR LUTHERANS Minneapolis 2, Minnesota

THE FUTURE BELONGS TO THE FIT

In the air or under the sea, in farming or finance, the future belongs to the fit. The future belongs to those vigorous enough to live it and *shape* it. Are *your* schools providing for physical fitness as part of a sound education? You parents can help see that they do. Write: The President's Council on Physical Fitness, Washington, D. C. for information.

PRESIDENT'S COUNCIL ON PHYSICAL FITNESS

Published as a public service in cooperation with The Advertising Council and the Newspaper Advertising Executives Association.

MR. TWEEDY by Ned Riddle

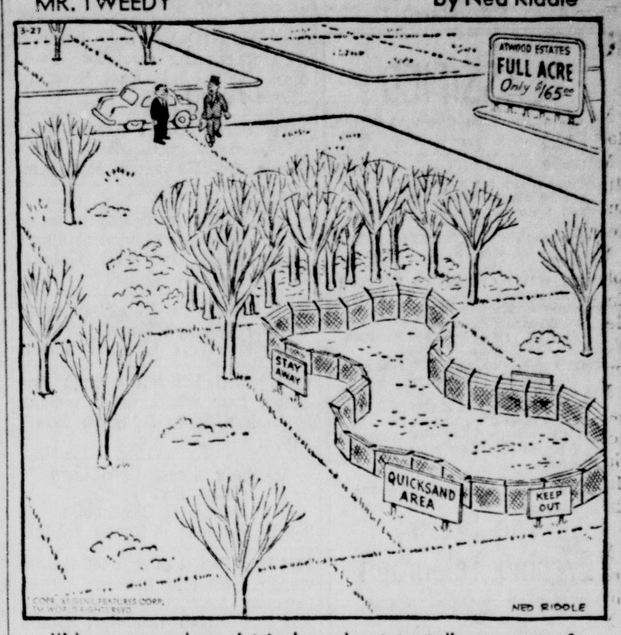

"Now remember—I tried my best to talk you out of buying the acre we use for advertising purposes."

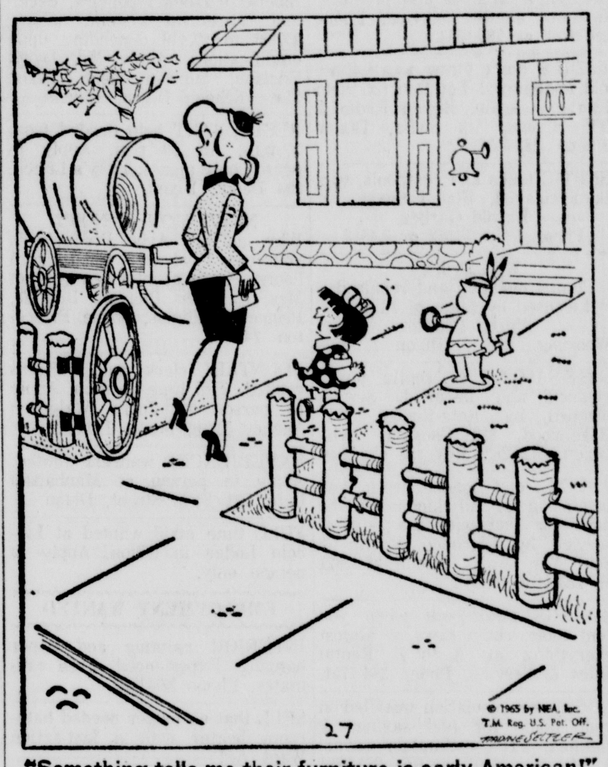

"Something tells me their furniture is early American!"

OUR ANCESTORS by Quincy

"I was just checking the passenger list, Cap'n Noah, and you only brought one dodo bird!"

CAPTAIN EASY — Poor Willie — By Leslie Turner

ALLEY OOP — Lost Art — By V. T. Hamlin

ABBIE an' SLATS — By Raeburn Van Buren

LI'L ABNER — By Al Capp

BEN CASEY — Check-Up — By Neal Adams

CLASSIFIED

$1.35 — Minimum Count 15 Words
1 DAY $1.35
3 DAYS 3.15
6 DAYS 4.50
Actual word rates 9c per word 1 day; 7c per word 3 days; 5c per word 6 days.

—:—

CLASSIFIED DISPLAY: $1.42 Col. In.

—:—

CASH WITH ORDER on following classifications:
Personal — Wanted to Rent
Situations Wanted
Business Opportunities

—:—

CARD OF THANKS 40c per line (5 Line Minimum)

—:—

CLASSIFIED DEADLINE
Monday thru Saturday..9:00 a.m.
All Classified display ads must be in by 2:00 p.m. day prior to publication.

—:—

Blind Advertisement Charge 50c

The Dixon Evening Telegraph
Will Be Responsible for One Insertion Only
PHONE 282-1111

AMBULANCE SERVICE

DIAL 283-8381
Allen FUNERAL HOME

AUTOMOTIVE

HARRISON MOTOR SALES
Chevrolet - Corvair - Cadillac
Peoria at Everett, Dial 283-1551
Park On Our Front Lot

MOTOR Tune-Up, Brake Service, Wheel balance and alignment plus other expert service makes stopping at Baker's Standard, Everett Street, Dixon, a wise choice for dependable car care! Stop in today!

TRADING cars? Be sure to get our deal on a new 1965 Chrysler, Plymouth or Valiant. Terms to please you. Bollman Motor Sales, 1256 N. Galena. Phone 282-7781.

VOLKSWAGEN
Dixon Terminal Sales, Inc.
Across from High School
Dixon, Ill. 284-1451

Cars For Lease
Day, Week, Month, Year
Campbell Motors
905 N. Galena Phone 283-945

1955 PONTIAC four door. V/8, automatic, power steering, power brakes. See at 624 North Galena.

1959 LINCOLN Continental. Good condition. Jeanguenat's Gulf, 402 South Galena. Phone 282-8051.

1959 BUICK two door hardtop. Power steering and brakes, automatic. Good tires, excellent condition. Phone 652-4615.

THEY'RE HERE ! ! !
"The Sensible Spectaculars"
Surprise Cars Of 1965
HEMMINGER RAMBLER
"Dixon's Only Authorized Rambler Dealer"
316 Hennepin Ave. Phone 288-1139

1958 FORD 1/2 ton pickup truck. Deluxe cab, long box. Good condition. See at 1334 Long Avenue.

TIRES, batteries, tune-ups, exhaust systems and accessories can be arranged on budget terms with up to 12 months to pay. Whitey's Standard, 1225 N. Galena, 282-9591.

SMARTIN' UP WITH MARTIN
"GAS FOR LESS"

NEW 1965

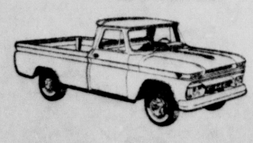

GMC Pickup
Delivered Price $1795
Price Includes
✓ WIDE-SIDE BOX
✓ HEATER
✓ FEDERAL EXCISE TAX
DIXON ONE-STOP FARM STORE
106 PEORIA 284-1431

AUTOMOTIVE

1956 DESOTO two door hardtop. Perfect running condition. Theodore Kalb, 511 East Everett. Phone 282-8901.

1949 CHEVROLET two door. Stick, runs good. Best offer. Phone 288-2579 after 4:30 p.m.

MOTOR repairs? We have a skilled mechanic on duty to serve you. Dependable service at Stan's Super Shell, 3rd and Galena, 288-2138.

1957 FORD two door hardtop. Also '57 Triumph motorcycle, full race. 425 West Graham Street.

ONE GMC 1/2 ton pickup; one Willys four wheel drive pickup. Santelman Motors "Since 1920", Dixon.

Dixon's Nicest Used Cars
Are Found At
C. Marshall Oldsmobile
800 N. Galena Phone 282-9171

1964 RAMBLER Classic 660 station wagon. Radio, heater, power steering. Another sharpie at Ennen & Weishaar Rambler, Ashton 453-2315.

WE specialize in late model cars. Bill Collwell's Mt. Morris Motor Sales, see Bill, Chuck or Harold. Phone 734-4112.

IF you want to save lots of $GREEN$ drive out and ask Smitty to help you with the parts you need. Smitty's Used Parts and Cars. Phone 284-1731.

ENJOY miles of trouble free driving that comes from driving on Pure Pride Tires from Armory Pure, 368 Everett, 283-0811.

Transmission Repairs
Quality Work, Reasonable Rates
Thompson's Garage
Rte. 26 & City Dump Rd. 288-1013

1960 FORD Country Squire Wagon. V/8, automatic transmission, full power and real sharp. Only $995 at Don Rich Motors, 1009 N. Galena, 284-8911.

LET'S talk trade. Have a good deal on new Ford cars and trucks; many choice, sharp used cars. Shafer Motor Sales, Amboy 40.

1964 MERCURY Comet four door. Six cylinder, automatic shift, power steering and 3,800 actual miles. Come on out to Lace Motors, Oregon 732-6161.

BODY SHOPS

Dixon's Finest Body Shop
Roberts Ford Sales
1200 N. Galena Phone 282-162
Rich Kanzler, Mgr.

DIXON BODY SHOP
Van Buren & Ninth St., 284-7901
Complete Body Work & Refinishing
Fast Service Glass Installation
"Still Going Strong"

Body Work, Glass Installed
"Dixon's Most Complete Shop'
Campbell Motors
905 N. Galena Phone 283-945

COMPLETE BODY WORK
Refinishing, Glass Installed
Zeien Buick Pontiac
Phone 282-1211

GLEAMING . . . Just like new! If your car needs a new look, let Autobody Clinic repaint her. Many colors to select from. Free estimate. 1104 E. River Rd., G. Miller, 284-7221.

GOT PROBLEMS CHARLIE?

Bring 'em to Rich Kanzler at Roberts Ford Body Shop for free estimates and top quality work at reasonable prices.
* Dixon's Most Modern Body & Paint Facilities!

Roberts Ford Sales
1200 N. Galena 282-1621

MOTORCYCLES

1963 BSA motorcycle, 250 cc. A-1 condition. Contact Nelson Milligan, 701 Broadway.

WANT ADS sell millions of dollars worth of real estate. Pretty important, eh?

MOBILE HOMES

New Location!!
Le-Mer Mobile Home Sales. Two miles east of Sterling on Alternate 30 hiway. Phone Sterling 626-1573.

10' x 50' TWO bedroom mobile home with shower and bath. Phone Coleta 2413.

BUSINESS OPPORTUNITIES

Small Investment
High Profits! Cash Business!
Own Your Own!
Holiday Self Service
Coin-Op-Car Wash Equipment
For Details, Write
P.O. Box 1, Amboy, Ill.
Or Phone Amboy 18 or 405-K

TODAY'S savingest news is in the Want Ads. You can sell, buy or rent!

Be Sure
To See The
1965
DODGES
and
DARTS
at
DIXON MOTORS
On the Freeway
Dixon, Ill.
Phone 284-9441

BUSINESS OPPORTUNITIES

FOR SALE
BY OWNER
Well established hardware business. Best appliance franchise. Good LP gas business. In heart of Wisconsin resort area. Small city. Good schools, churches, etc.
WRITE BOX 308
Wautoma, Wis. 54982

BUSINESS SERVICES

TRUCK frames shortened, length ened; truck bodies & hoist changed. J. L. Bonnell Weldin Service, 283-8191.

FURNITURE upholstering and repairing. No job too large or small Phone us anytime. Williams Upholstering & Awning, 288-1158.

PROFESSIONAL floor care! W clean and wax with the lates modern equipment and products Beaman Janitor Service, Phone 283-9121 or 288-1563.

LADIES don't throw away those old appliances! Let Don fix them like new again. Brown Radio & TV Repair, 313 Swiss, Dixon Phone 283-6477.

SEPTIC tanks and cesspools, vacuum cleaned, Flat rates.
Harold Garber
Phone Polo 6-1652 or 6-4543

Well Drilling
Pumps installed and repaired
Licensed by State of Illinois
Eldred Dresden
Woosung, Ill. Dixon 282-6778

CESSPOOLS, septic tanks cleaned and installed. Sewers cleaned by Rota-Rooter. Bob Hazelwood, 832 Chestnut Ave. Dixon, 282-3282. Reverse charges

TRUCK, end loader work and bulldozing of all kinds can be done for you with the best of service by Clarence Martin & Son! Why wait? Phone 284-0821 or 283-6479 today!

$AVINGS await you when you rent tools, chain saws or almost everything at A to Z Rental Sales & Service. Phone 284-7751.

ROCK wool insulation installed in your home for fuel savings & comfort. Free estimates, terms. Airtite, Inc. E. River Rd., 283-8861

IT costs no more to move first class. Shippert's Moving and Storage, agents for Allied Van Lines. Phone 284-8131.

EMPLOYMENT
MALE HELP

CAN YOU SELL?

If you can, you should step into a top paying position. This is a real opportunity to get into the management field as we are in search of men with a farm background to set up dealers in the area covered by this paper. A good salary, plus bonuses, expenses, major medical Blue Cross-Blue Shield, paid vacation, profit sharing, pension plan — an unlimited chance for advancement. For a personal interview see Morris Boyd, Thursday, April 1, at the Freeport Hotel in Freeport, Illinois, from 2:00 to 4:00 P.M. or 7:00 to 9:00 P.M., or Russ Bagnall at the Miami Hotel in Sterling, Illinois, Thursday, April 1, from 2:00 to 4:00 P.M. or 7:00 to 9:00 P.M.

BRAKEMEN, MILKMEN
LAUNDRYMEN
Married, high school education 23 to 38. Top route available. $115 week guarantee. Write Box 308 c/o Dixon Evening Telegraph.

PHARMACEUTICAL SALES
Established territory open, Northern Illinois, with ethical manufacturer for man experienced, or will train. Commission basis, liberal company benefits. Send complete resume. All replies strictly confidential. Write Box 390, c/o Dixon Telegraph.

CLERK for accounting department. Salary commensurate with experience. Excellent opportunity for advancement. Contact Mrs. Quick, Central Stamping and Manufacturing Company, Polo 6-2802.

MANUFACTURER of garage doors needs one sales correspondent; also one assistant to sales manager; also one traveling sales supervisor. Experience necessary. Confidential. Write Wagner Manufacturing Company, Cedar Falls, Iowa.

SERVICE station attendant needed, steady work. Much be mechanically inclined. Apply in person only at Cooper's D-X Service, 77 Peoria, Dixon.

CAREER OPPORTUNITY

We are in need of two competent high caliber men. We are one of the top rated group insurance companies in the state of Illinois. You would be servicing present group insurance accounts and establishing new accounts.

If you are 25-50 years of age and have genuine desire to make money answer this advertisement. We pay guaranteed salary plus commission. Many other fringe benefits.

Send complete resume of past personal history. All information will be handled on confidential basis. Write Box 391, c/o Dixon Evening Telegraph.

EMPLOYMENT
MALE HELP

WANT married man for year around farm work. No milking. Modern house furnished. Phone Lee Center 2751.

MAN, full time, for service station work. Experienced preferred. Apply in person, Bill's Standard Service, Third and Madison.

WE need reliable, steady individual, interested in a business of his own, which we will finance, to take over local dealership for nationally known Granite Manufacturer. Protected territory. Full or part time. Our full time men earn upwards of $750 per month Net. We work on direct leads only. Write Winona Monument Co., Winona, Minnesota.

FEMALE HELP

REGISTERED nurses needed immediately as instructors in a psychiatric aide training program. At least two years experience (one year in a supervisory capacity, experience in some phase of teaching, knowledge of psychiatric or mental retardation). Liberal personnel policies, excellent retirement system; salary, $5,400 to $7,440 depending upon qualifications. Apply Mr. David Edelson, Superintendent, Dixon State School, Dixon, Illinois.

RESTAURANT help needed from 2 p.m. 'til 10 p.m. Apply in person only please. Lucy's Lunch, 603 Depot, Dixon.

NEED MONEY NOW?
Why not sell Avon Products in your own local area. Choose own hours. For local interview contact Mrs. Kathleen Pierson, Box 83, Princeton, Illinois, phone Princeton 2-0513.

FOUNTAIN clerk and waitress wanted. Full time position. Apply in person at Johns Walgreen Agency Drug Store, Dixon.

EXPERIENCED waitress wanted. Apply in person at Manhattan Cafe, 221 First Street, Dixon.

FULL time maid wanted at Lincoln Lodge in Dixon. Apply in person only.

EMPLOYMENT WANTED

INTERIOR painting and paper hanging. Experienced. Free estimates. Phone 288-1209.

SELL that no longer needed bathroom heater with a fast-action Want Ad!

FARMERS TRADING POST
MACHINERY

USED Clay barn cleaner with up to 60 cow unit. Used four years. Phone 282-5138.

1954 IHC W-6 tractor, power steering, excellent condition; WD 195 AC, excellent condition. Forney Ford Sales, Ashton 453-6531.

USED MACHINES
1—John Deere 3010 Gas
1—John Deere Model L Spreader
1—John Deere Model N Spreader
1—Kewanee 10' Disk
1—John Deere 4-Bottom Mounted Plow
1—John Deere 555H 3-Bottom Plow
1—AC Chopper
1—Schultz Cutter
1—John Deere Model M Tractor with Wood's Cutter
NAYLOR & CO
Dixon, Illinois 284-8481

USED corn planters! We have just traded for two outstanding McCormick 450 four row corn planters. All fixed like new and ready to go. They won't last, don't tarry. Coffey Implement Company, Inc., 1204 Galena Avenue, 282-0091.

SEE the MF86 versatile semi-mounted plow, engineered for the tough jobs, designed for time saving and easy handling, too. Boehle Implements, Amboy 444.

USED PLOWS
* Case 5-14 slat bottom, pull $595
* Case 5-14 slat bottom, 3 point $495
* Oliver No. 4440 four bottom pull $595
* John Deere four bottom, pull $550
* John Deere 4-14 mounted $295
* AC 4-14 semi-mounted, four in stock $295

—Several 3 Bottoms—

DIXON ONE-STOP FARM STORE
'The Farmer's Department Store'
—5 Acres Of Used Machinery—
Phone 284-1431

FARMERS TRADING POST
MACHINERY

USED MACHINERY
* IHC No. 311 plow with trip bottoms, two years old.
* Several No. 8, 3/14 plows, good ones.
* Case 3/14 plow with throw away shares.

W. G. Leffelman & Sons
340 N. Metcalf Ave., Amboy
Amboy, Ill. Phone 54

FARM SERVICES — SUPPLIES

PORTABLE disc sharpening. Quality work, quick service. Paul Bonnell, 218 Willett Avenue. Phone 284-4978.

5% DISCOUNT on Joliet silos 'til March 31. No money down, 5 years to pay. W. E. "Bill" Child, Route 1, Amboy, Phone 3206.

CUSTOM feed grinding & mixing. We go anywhere! Fresh sweet molasses. Brown's Milling Service Oregon 732-2343.

LIMESTONE, phosphate and bulk fertilizer spreading. Edward C Shippert. Phone 284-2356 mornings until 9.

TRUCKING, spreading bulk fertilizer, phosphates, lime; road rock, black dirt. O. A. Fick, dealer of phosphate & fertilizer. Franklin Grove 3703 or 3704.

Chuck Haenitsch
1107 Henderson Ave.
Livestock Hauling
Local and Long Distance
Hartford Insurance
Phone 282-9251 or 288-1978

IT'S getting late, better get those plow shares in now. All makes repaired. Bring your throw-aways in for hard surfacing. For $1.00 you will get two to three times the wear out of your plow shares. Red White Iron Works, Dixon Airport Entrance, phone 282-7271.

PAMLINE cattle oilers are recommended by leading entomologists as the most economical, practical, effective method of controlling lice, grubs, flies. Vernon Rhodes, Dixon. Phone 284-2906.

LIQUID Manure System. Arnold Reiff, Harvestore representative, Cady Implement Co., Yorktown. Phone Tampico 438-5678

LIVESTOCK TRUCKING
Shaffer Trucking
Phone 284-9151

FOR Rent: Rent a spreader to apply low cost, high analysis nitrogen, phosphorous and potash with your own tractor and labor. LEE COUNTY SERVICE COMPANY, phone Amboy 85.

CUSTOM plowing and dual wheel disking, reasonable. Phone 453-2752 Ashton. Raymond Ankney.

OAT & BEAN CLEANING
AND
TREATING AND INNOCULATING
CALL NOW FOR APPOINTMENT
ELDENA-DIXON CO-OP
ELDENA 284-3746

FEED & GRAIN

ALFALFA hay, no rain. Fred Stenzel, 2½ miles North of Grand Detour. Phone Oregon 732-7243.

WE'LL make your pig starters using your grain and Kent Feeds. Custom oat hulling and grain rolling. Lahman Feed & Milling, Franklin Grove 3071.

TRY Purina's new Hog Supplement F.C. Only $5.40 per hundred or $108 per ton. C. H. Strong Elevator, Nachusa 354-7345.

LIVESTOCK FOR SALE

PUREBRED Guernsey cow and three purebred Guernsey bred heifers; one purebred Holstein cow; three Holstein heifers. DHIA records. Lyle and Ronald Weidman, phone 283-3232 after 4:30 p.m. or weekends.

STOCKERS & FEEDERS
Graf & Barrick Cattle Co.
930 Depot Ave. Dixon, Ill

FARMERS TRADING POST
LIVESTOCK FOR SALE

MEAT type Hampshire fall boars and gilts. Guaranteed, reasonably priced. We deliver. George A. Hall, Franklin Grove, phone 4857.

Mendota Livestock Auction
12 Noon Every Monday
Dial 7116 Mendota, Ill.
Wehmeyer Bros. Auct.

135 WYOMONG Black Angus steers, weighing 600 lbs. Outstanding quality. These cattle have been wintered on our farms. D. J. Long, Route 3 (three miles northeast), Polo, Illinois. Phone Polo 6-4934.

GOOD selection purebred Charolais bulls, several ready for service. Top quality, priced right. Don Hillison, Franklin Grove, phone 3755.

CHOICE Poland China fall boars and gilts. Priced reasonably. Frank Hall, Ashton. Phone Ashton 453-2781.

SIX milk cows. John E. Sullivan, Sr., Amboy, two miles west Zimmers oil station first house north.

WANTED TO BUY

—Wanted—
Sows, Boars, Clean Up Hogs
Heinold Hog Market
Phone Ohio 376-2311

SEED

NEWTON, Goodfield and Bee Dee seed oats, $1.00 per bushel; cleaned and treated, $1.15. Overhead bins. Don Ebersole, East Lincoln Way, Sterling. Phone 625-1905.

CERTIFIED Garland seed oats, cleaned, germination 97%. Also same oats in bulk. Paul Sweet, Polo. Phone 6-4418.

HIGH yielding Harasoy soy beans from certified seed. Recleaned free of corn. In overhead bin. Ed Shippert, phone 284-6938 any time or 284-2356 before 9:00 a.m.

POULTRY & SUPPLIES

STOUFFER-BABCOCK LAYERS day old and started. Taking orders now for future delivery. Early order discounts. Also, day old broiler chicks. Free circular. Write, phone or come to see us "Stouffer's at Mount Morris"

SPECIAL sale on Kimber started pullets in our brooders, one to eight weeks old. We must move these pullets. Baby chicks, all breeds, each Tuesday. Also 16 to 20 week old pullets. Stouffer Hatchery, phone 369-4266, Lena, Illinois.

FERTILIZER

LAWN and garden fertilizers; lawn grass seed in bulk; garden seed. Rhodes Feed Service, 925 Depot, 283-9381.

FUEL

COAL, Fuel Oil, Furnace Cleaning
Place Orders Now, Beat the Rush
Rosbrook Fuel Co.
716 Brinton 284-0191

GOOD THINGS TO EAT

CUSTOM butchering service for the public. Call before 8 a.m. or after 7 p.m. Ward Peterson, phone 282-6343.

CUSTOM butchering. Pickup & delivery; state inspected slaughter house. Ashton Processing House, Ashton 453-6771 days, nites Grand Detour 652-4514.

Advertise or be forgotten!

GOOD THINGS TO EAT

TWO pound package of Fore-Pac skinless wieners for only 79c. Dave's Grocery, 210 S. College, 284-7611.

LARD: Country Style. 5 and 10 lb. buckets. Or bulk. Guaranteed. Lee County Locker and Freezer Service, Dixon, Amboy.

HOMEMADE country style Sausage and Pizza!! If you want the best give ours a test. You'll like it! Stoney Point Grocery.

FINANCIAL
MONEY TO LOAN

MONEY TO PAY INCOME TAXES!!

Taxes have to be paid on time. Income tax or other taxes are going to take a big bite from your pay. Your money need may be double what it was last year.

YOUR CREDIT CAN BE ARRANGED

Here to get the cash to pay all your taxes promptly.

$50 to $5000

If you need extra MONEY for taxes, or any other bills that need to be paid, we hope you contact us.

OUR PHONE 283-1681
ASK FOR:
CHUCK KRUSE
NORTHERN Illinois Corporation
Your Silent Partner
206½ First Street
DIXON, ILL.

LAWN & GARDEN

HOMELITE CHAIN SAWS
We sharpen all chains, grind all bars. We service our sales.
Dixon One-Stop Farm Store

TREAT yourself to a luxurious, healthy, green lawn by using Greenfield Measured Release, lawn food.
Clayton's Floral & Garden Shop
1102 N. Galena 288-1641

BRING mowers and tractors in for repairs & tune-up now, bea spring rush. Killmer Motor Sales 2330 W. 4th, 288-1957.

CHAIN saw chain, 1/2" pitch 25% discount; we sharpen chains and repair guide bars. Coy's Fix-It Shop, Route 2, South edge of Oregon. Phone 732-6943.

LAWN & GARDEN

Fertilizers — All Types
Lawn Seed Garden Tools
Our Price Is Right
MASSEY'S
ACE HARDWARE
Dixon's Complete Hardware Store

NEED A CHAIN SAW?
Shop Wards for a complete line of top-quality chain saws. Everything from gasoline or electric to direct drive or gear drive. You'll find a perfect saw to suit any purpose, any budget and remember, at Wards you need no money down on any credit purchase. Just say "charge it."
MONTGOMERY WARD
Dixon 288-1491 Illinois

FLORISTS

Flowers For
Every Occasion
Dixon Floral Co.
117 E. First 283-8701

MUSICAL INSTRUMENTS

EXTRA large selection of fine organs and pianos by Wurlitzer and Gulbransen. Exceptional values from $495. Westgor Music Center, 212 First, 284-9351.

STOP! See! Hear! The all new Lowery Horseshoe Organ. See why Lowery is the finest. Miller Music Store, Phone 282-7861.

HAMMOND electric organ, like new, $850. Wurlitzer spinet piano, $350, excellent. Phone 288-1344.

BABY grand piano. Selling for storage cost. See at 414 First Street rear, warehouse. Nusbaum Moving and Storage, Phone 288-1028.

STOP in to see and play the new Baldwin Orgasonic Organ! Convenient Terms! Tiny Tot Shop, 1127 N. Galena, 283-0771.

PERSONAL

DeVIDAL'S TAX SERVICE
For Appointment Phone 288-1895
701 South Logan

QUALITY ornamental iron work. Estimates freely given. Red White Ornamental Iron Works, Dixon Airport entrance. Phone 282-7271

Income Tax Service
Bookkeeping & Accounting
Notary Public Service
Pauline F. (Wilson) Eddy
919 S. Galena Phone 288-1253

DRESSMAKING, alterations. Men's, women's, children's clothing. Mrs. Finkle, 112 Monroe Avenue, around corner from Loveland Building. Phone 284-7451.

HAVE beautiful rugs and carpet now with Lustre Foam shampoo. Cleans and beautifies. Rent shampooer with purchase of Lustre Foam at Ford Hopkins System Store.

HAGERTY'S Silver Foam Hagerty's tarnish preventative, Hagerty's silver duster, Hagerty's copper and brass cleaner. Overstreet Jewelers.

EASTER novelties. Lots of little favors for your parties and the children. See them now while selections are complete.
COOK'S FLOWERS
900 N. Galena
Winter Hours, 9 to 5
Closed Friday Evenings

ARE you still polishing your silver. If you are, you're working too hard! Simply dust your silver with Hagerty Silver Cloth from Trein's Jewelry, 201 First Street, 282-7151.

ANNOUNCING . . .
ITKEN
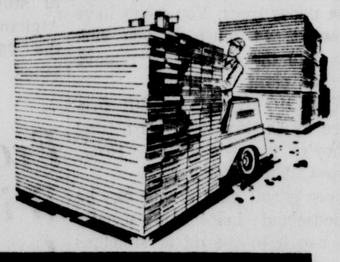
LUMBER
AND BUILDERS
HARMON, ILL. PHONE 359-7315
FORMERLY KING LUMBER - HARMON

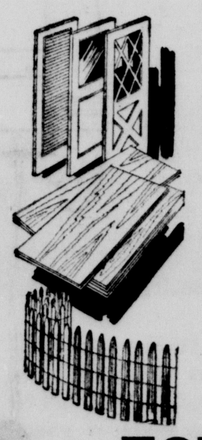

WE OFFER A COMPLETE LINE OF
BUILDING & HARDWARE SUPPLIES
• FARM BUILDINGS • NEW HOMES
• LUMBER OF ALL KINDS
FINANCING AVAILABLE
FREE ESTIMATES • EXPERT WORK
WATCH FOR OPEN HOUSE COMING SOON

HONEGGERS'
IN FULL SWING
PRODUCING
BIG "H" FEEDS
NOW BOOKING YOUR FEEDING REQUIREMENTS
SPECIAL
"GET ACQUAINTED" OFFER
HONEGGERS' & Co., Inc.
606 DEPOT AVE., DIXON
PHONE 284-1291

PERSONAL

INCOME TAX SERVICE
Ray Price, Jr.
911 N. Dement Phone 283-0311

Confidential Investigations
Civil, Criminal, Domestic
Mohawk Detective Agency
Phone Polo 6-4322

BEAUTY SALONS

COMPLETE hair care. For appointment call College & Third Beauty Shop, 919 West Third, 284-8861.

PERMANENT special, $2.50 off all cold waves, prices $5 to $20. Polly Prim Beauty Shop, 813 S. Jefferson, 284-8581.

LET one of our expert stylists fashion a new hairdo for you. For an appointment phone 288-1227. Accent On Beauty, 96 Galena

PUBLIC SALE

Walnut Auction Sale
Every Thursday, Rte. 92 Walnu
Haak, Polo 6-2188
Wiemken 282-6763

ROE'S CONSIGNMENT SALE
CHANA, ILL. Auction every Tues.
A Good Market For All
Livestock and Machinery
Tuesday, March 30
Livestock Sale, 12 Noon
Machinery Sale, 9:30 a.m.
Dairy cows and heifers including a close-out of a herd of Holstein cows, most of which are fresh. Breeding bulls, stock and butcher cattle, veal calves. Herd of registered Angus cows due to calve about April 10. Registered Angus bull. A herd of young Angus cows good enough for anyone. 50 Hereford and Angus steers, 800 to 900 lbs., started on feed. 40 finer quality steers, 700 to 800 lbs. 90 choice Angus steer calves, 450 lbs. 40 mixed heifer calves, 350 to 400 lbs. 200 local feeder pigs, 40 to 120 lbs. Breed sows and gilts, boars, butcher hogs, sheep and lambs.
ANNUAL CONSIGNMENT SALE OF FARM MACHINERY
Including 1960 Case 630 diesel tractor with less than 150 hours after complete overhaul; Case 314 mounted plow, like new; John Deere A tractor; MM U tractor; International M; AC WD tractor; four row rotary hoe; Wood Bros. stalk cutter; Letz burrmill; Allis Chalmers chopper; several two and three bottom plows; several tandem discs; combine; wagon; tractor chains; Surge milking buckets; hay, straw, clover seed. This is strictly a consignment sale. We are expecting many other consignments of all kinds.
Roe, Krug & Gentry, Auctioneers
Call Oregon 732-2555 For Truck

SALE -- HOUSEHOLD GOODS

BRAIDED rugs, over 100 different patterns, 1200 rugs to choose. You'll save money at Rug & Carpet Outlet, Amboy 68.

RECONDITIONED clothing shoes, appliances, furniture, toys, miscellaneous. Reasonably priced. Open daily, 9-5; Friday, 9-9 Goodwill Center, 305 W. First St. Phone 284-0101.

VENTED gas space heater for large room, garage or closed-in porch. Regular $39.95; while they last, $24.95.
HALL'S LP GAS
Chicago Ave., Route 52 282-1511

Linoleum Remnants
—Big Discounts—
Many Colors—Bring Sizes
Wermers Floor Coverings
420 1st Street 282-0981

USED BUT NICE
Beautiful hideabed; Hoover cannister vacuum; Royal portable typewriter; rollaway beds; high chairs; 19" portable TV; nice living room set; two, four, six and eight chair dinettes; wardrobes.
Kohl's
607 Depot Ave. Phone 283-0171.

SALE -- HOUSEHOLD GOODS

YOU saved and slaved for wall to wall carpet. Keep it new with Blue Lustre. Rent electric shampooer, $1.00. Preston Paint & Wallpaper, 83 Peoria.

WE are headquarters for Mosaic tile table tops, counter tops. We have do-it-yourself kits.
Goral Bros.
121 Galena Ave. Phone 282-9231

DINETTE SET CLEARANCE
1/3 Off On All Sets!
—Limited Quantity—
Brown Lynch Scott
207-09 First St. 282-8881

EXTRA nice selection clean used furniture at right prices. Farley's Used Furniture & Appliances, 610 W. Second, 282-0521.

NEW MERCHANDISE
Dinette sets, studio couches, chairs, utility cupboards, metal wardrobes, gas stoves, box springs and mattress. Easy Terms.
Leo's Place
New and Used Furniture
1319 Palmyra Phone 284-7741

INSURANCE — ALL FORMS
Benoy Insurance Agency
Phone 284-0261

Lease or Buy
A Princess
WATER SOFTENER
...by LINDSAY
Have All The Clean, Clear Soft Rust Free Water You Need
DAWSON'S SERVISOFT
PHONE 282-9191

DON'T scream . . . don't shout . . . take the easy way out. Use Wipe Lustre carpet cleaner. Dixon Paint & Wallpaper.

CARPET BARGAIN
One roll 12' width, 100% nylon carpet with attached foam pad. We are closing out the balance of this roll. Regular, $6.95 sq. yd., now $4.49 sq. yd.
AMES FURNITURE CO.

WANTED TO BUY

WANT to buy carnival glass or other antiques. Phone Mendota 3363 or write Box 387, c/o Telegraph.

SALE -- MISCELLANEOUS

KOOL AND SNUG
AWNING AND WINDOW CO.
1217 WALNUT AVE. (ONE BLOCK WEST OF MADISON SCHOOL)
DIXON, ILL.
FREE Estimates ANY TIME
• ALUMINUM AWNINGS
• DOOR CANOPIES
• STORE MARQUEES
• CARPORTS • PATIO COVERS
• WALK WAY COVERS
• DESIGNS FOR ALL NEEDS
All Sizes
Phone 288-1509
Beautiful 1965 Awning Protection With No Dark Rooms. Stop In, Phone or Write Us Now!

RHEEMGLAS Fury bottle gas hot water heaters. Lower cost, more efficiency. Ten year warranty, glass lined tank. As low as $64.95
HALL'S LP GAS
Rt. 52, Chicago Ave. Ph. 282-1511

VARIETY of music of former music teacher. See Monday, March 29, 10 a.m. to 6 p.m. only. 614 College Avenue. Phone 288-1849.

GOLDEN Star shampoo restores original beauty to your carpets. Rent electric shampooer, $1.00. Hamill's Furniture.

Fir Plywood & Pre-Finished
Paneling In Stock!
North Side Lumber
725 N. Galena 282-7721

FOR SALE GROCERY - TAVERN

GOING BUSINESS! NEW BUILDING (1963)!
Full poured basement with living quarters. Beer and wine license. Only store in small community. Close to church and school. Located nine miles from Dixon.
PRICED IN MID TWENTIES
Building, new fixtures, grocery-tavern stock and license.
IDEAL FOR COUPLE
PHONE 288-1360

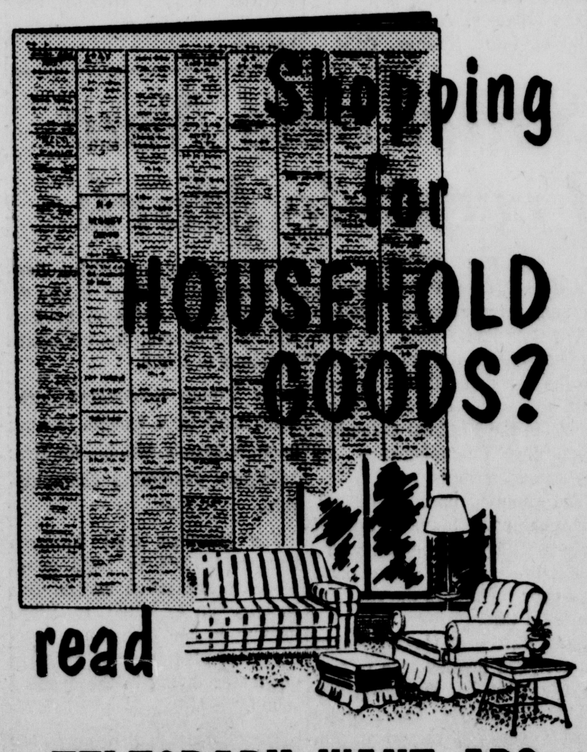

SALE -- MISCELLANEOUS

PHILGAS
Bottle Gas
20 Lb. or 100 Lb. Service
20 LB. CYLINDERS FILLED
HALL'S
LP Gas Service
Chicago Road, Rt. 4 282-1511

BOATS AND MOTORS

SPECIALS! Truck load of Ouchita fishing boats. Flats and V's. Moonlight Bay Marina, Sterling, Illinois.

PETS

BLACK Pomeranian pup, very fond of children. Sharon Roemmich, phone Sublette 3311.

WANTED TO BUY

WANT to buy antiques of all descriptions. Phone 288-2183.

RUMMAGE SALES

CANVAS, FOOT WEAR
Ladies, Children's, Men's
Pair $2.88 or 2-Pair $5
Kohl's
607 Depot Ave. Phone 283-0171

OFFICE EQUIPMENT

NEW FILES
4 Drawer File, Full Suspension, ...$39.95;
2 Drawer File $24.50;
Desks, Chairs, Storage Cabinets.
Kohl's
607 Depot Ave. Phone 283-0171

RENTALS

FOUR room modern house in Eldena. Gas heat. Water furnished. Newly redecorated. Phone 284-3772.

SANDERS, edgers, polishers, rollers and do-it-yourself equipment
Goral Bros.
121 Galena Ave. Phone 282-9231

TWO room kitchenette apartment in the Nachusa House. Available now. Contact Rita Watts, Nachusa House. Phone 283-1641.

SIX room, three bedroom house with gas heat and garage. Close in. $80. Also 17" table TV, $15 and Kelvinator refrigerator only $25. Rutherford TV & Refrigeration Service, 208 Lincoln Ave., 288-2511.

MODERN three room apartment. Kitchen furnished. Heat and water furnished. Close in. Phone 288-9325.

TWO large room apartment. Private bath and entrance. 811½ Nachusa Avenue, Dixon. Available April 1. Phone Franklin Grove 5463.

FIVE room upper furnished or unfurnished apartment. References required. Phone 284-2946.

SMALL modern home with two car garage in Dixon. Middleaged or retired couple preferred. References required. Write Box 389, c/o Dixon Telegraph.

THREE room unfurnished upper apartment. Near northside. Private bath and entrance. Phone 288-2687.

PRIVATE room and board for elderly gentleman who doesn't want to stay alone. Phone Ashton 453-6715.

FURNISHED apartment suitable for one or two adults. Inquire 525 E. McKenney.

COMMERCIAL

FOR RENT
OFFICE SPACE
Three front rooms, Vaile building. Heat and water furnished.
BUSINESS SPACE
Would be very fine for repair shop. Block building, 18'x30', cement floor. On Seventh street across from Lawton Dairy.
APPLY
TRUST DEPARTMENT
Dixon National Bank
Ph. 282-1361, 9 a.m. to 4 p.m.
Phone 284-5611 after 5 p.m.

SALE -- REAL ESTATE

We Now Have Several Homes Under Construction In Manor Heights
We invite you to come out and see them actually being built. See the quality materials being used. Check our prices, plans and terms before you buy a home. Call us today.
W. E. HUBBELL
Manor Heights Development, Inc.
PHONE 282-8601

BISHOP AGENCY HAS SOME EXTRA VALUES
* Several apartment houses
* Some two and three bedroom homes that need repairs
* Two business buildings
* Modern building for shop work or wholesale outlet
* Furniture business and building
* A good restaurant
* Cleaning establishment

See Albert E. Marth for details

GEORGE BISHOP, REALTOR
119½ Hennepin Phone 283-1971
Bishop, 288-1880 Zigler, 283-6371
Marth, 283-9681 Reed, 283-3623

SALE -- REAL ESTATE

EAST END
THREE BEDROOM HOME
Basement, oil heat, garage. May be purchased with small payment down, balance like rent. Call for an appointment.
WALTER BOOS, REALTOR
Phone 288-1616 days or evenings
Lavina Hughes, Phone 288-1241

NACHUSA
Excellent four bedroom home. New oil furnace, double garage. Reduced to $11,000.
A. J. TEDWALL AGENCY
Eddie and Ione Anderson
284-0671 284-2067 283-9041

OWNER transferred. Small but very nice three bedroom home. Knotty pine paneling and cupboards. Central exhaust fan. Full, partly finished basement; 1½ baths. Close to school and factories. Any reasonable offer accepted. Phone 283-6328 for appointment.

The MARKET PLACE.....
for REAL ESTATE
NORTHERN COMMERCIAL
Write: P. O. Box 10 Dixon, Ill
Attn: C. W. Woessner
Phone 282-7331

SPRINGTIME
Will make you want to live just outside the city in this pampered house. Three bedrooms with hardwood floors, carpeted living room, nice kitchen with plenty of cabinets. Poured basement with rec room, two car attached garage. About an acre of wooded ground. Don't wait on this home, call today. $17,000.
JOHN RICH AGENCY
119 S. Galena Phone 283-040

SITTING PRETTY
on a nice lot with trees and flowers! A distinctive one floor plan with four large bedrooms. Basement recreation room, central air conditioning, two baths, two fireplaces. Call Marg.
ROOM-A-PLENTY
Dixon's finest neighborhood, 616 E. Fellows. Four bedrooms, 1½ baths, dining room, den, sunroom, full basement, central air condition. Price very low twenty's. Drive by, then call Wayne Hershberger for appointment to see.
A PLOWMAN PROFIT-MAKER
Excellent net income from this 3-unit apartment house close to business. Private baths and entrances. Moderately priced; owner will finance. Call Don Raymond.
PARK LIKE SETTING
Three bedroom brick home located edge of City. Good landscaping with lots of trees. Full basement, hardwood floors, fireplace, one car garage. Reasonable priced. Call Walt Mueller.
CARL E. PLOWMAN AGENCY
120 Galena Ave. Ph. 283-1911
EVENINGS
Marg Kerz 284-8621
Walt Mueller 288-1893
Don Raymond 284-8761
Wayne Hershberger 284-8711

LINCOLN SCHOOL
Two bedroom bungalow. Separate dining room, hardwood floors, full basement, oil heat, garage. Asking $7,350.
C. REUTER
107 First Street
Phone 283-1741 Evenings 288-1335

NORTH SIDE
Owner will take offer. Early possession. Two or three bedroom home. Living room, dining room, kitchen, enclosed porch, garage, large lot and excellent residential area. Close to school, church and shopping. Phone 283-1531.
L. J. WELCH CO.

MAKE YOUR DREAMS COME TRUE
By having Easter dinner in a home of your own. Look at this four bedroom, 1½ story home. Large kitchen with ample eating area, carpeted living room with dining "L", gas heat, 1½ baths. Immediate possession. Priced in low 20's.
F. X. NEWCOMER AND CO.
284-1621
Mercer, 284-7401 Kness, 283-717
For Farms Phone
Pieschel, 282-7031

THREE LEVELS OF REAL LIVABILITY
COLONIAL LIVING AT ITS FINEST
* Lower level 22 foot rec room with Utility room and Bath.
* Upper level, three bedrooms with Full bathroom and shower.
* Between lies a family-sized kitchen with Dining space.
* Living room with gleaming oak floors.
* On a choice lot near Jefferson School.
$100 MONTHLY
Principal and Interest
AFTER A SMALL DOWN PAYMENT
For Further Information Call
E. A. LONG BUILDERS, INC.
"Dedicated To Finer Living"
112 W. Fourth St. Sterling
Phone: Dial Operator Then Enterprise 2205

SALE -- REAL ESTATE

WIFE SAVER
DAD! Give mother a home that is:
1. Easier to clean
2. Easier to maintain
3. Easy to heat at less cost
4. Easy to entertain in
5. Easy on the budget
Funny thing! You'll find it easier on you. (It's easy as dialing your phone.)
(TRY IT!)
BEELER & BEELER
"Proud Builders of Proud Homes"
76 Galena Ave., Dixon
Phone 283-8761 or 288-1572
288-1573

THREE bedroom home. Gas heat. Good location on paved street. $10,500. $1,200 down.
H. E. GERDES, REALTOR
Office Phone, 284-9411
Laurence Morris, 284-2394

THREE bedroom home. Has 1½ baths, paneled living room. Price $6,500. Phone Ashton 453-6062.

MOVE RIGHT IN!!
RANCH TYPE HOME
* THREE BEDROOMS
* MODERN KITCHEN
* GAS HEAT
* ATTACHED GARAGE
* WASHINGTON SCHOOL DISTRICT
MIDDLE TEENS
—TERMS AVAILABLE—
R. L. FARLEY REALTOR
119 E. First 283-9701
Harold Bay, 283-2078
Harold Phillips, 288-1559

LET Telegraph Want Ads help you find a new home for that no longer used bicycle!

FARMS FOR SALE

BUY ON CONTRACT
186 acres, 140 tillable. Excellent set of buildings. On blacktop road. $350 per acre. Possession now.
H. E. GERDES, REALTOR
Office Phone, 284-9411
Laurence Morris, 284-2394

COMMERCIAL

FOR SALE or FOR RENT
Commercial Property for small business. Like new block building (34 x 80). 6 miles from Dixon Call or write.
CARL E. PLOWMAN, Realtor
Dixon, Ill. Phone 283-191

LOTS FOR SALE

LARGE building lots between Dixon and Sterling on Prairieville road. Phone 282-5138.

NEED a home? Be sure to check the daily listings on the classified pages. You'll find many outstanding home buys.

SALE -- REAL ESTATE
REAL ESTATE LOANS

SEE US FIRST
WHEN YOU NEED A LOAN
FOR
a HOME OF YOUR OWN
DIXON HOME SAVINGS & LOAN ASSOCIATION
98 Galena 283-1151

MOST families can pay monthly loan payments lower than the rents they now pay. See First Federal Savings & Loan, 105 W. First St., "A Friendly Place To Do Business," 282-0141.

EVERYONE likes a bargain. Sel your don't needs with a Want Ad

READ WANT ADS EVERY DAY

LEGAL

ANNUAL TOWN MEETING AND ELECTION
Notice is hereby given to the legal voters, resident of the Town of Dixon, in the County of Lee and State of Illinois, that the Annual Meeting and Election of Officers of said Town will take place on Tuesday, April 6th, A.D. 1965 being the first Tuesday of said month.
The polls will open at 6 o'clock A.M. and will close at 6 o'clock P.M. on said day, in the place or places designated as follows:
Precinct 1—Selgestad's
Precinct 2—Elks Club
Precinct 3—Court House
Precinct 4—Deluxe Cleaners
Precinct 5—Town Offices
Precinct 6—Dixon Co-operative
Precinct 7—Shomakers Coal Office
Precinct 8—Klein & Heckman
Precinct 9—Harrison Garage
Precinct 10—Zeien Buick Garage
Precinct 11—Masonic Temple
Precinct 12—Washington School
Precinct 13—Roberts Sales
Precinct 14—Jefferson School
The officers to be elected are:
Supervisor
Five Assistant Supervisors
Assessor
Town Clerk
Three Members of Board of Town Auditors
The Town Meeting for the transaction of miscellaneous business of said Town will be held at the hour of 8 o'clock P.M. on said day at 315 Highland Ave., Township Offices, and a Moderator having been elected, will proceed to hear and consider reports of officers, to appropriate money to defray the necessary expenses of the Town and decide on such measures as may, in pursuance of law, come before the meeting.
Given under my hand at Dixon, Illinois, this 23rd day of March, A.D. 1965.
Jane Wickey, Town Clerk

ALL-RISK INSURANCE

DWAINE TOMPKINS
"Complete Service Agent"
BRINGING YOU COMPLETE COVERAGE
Insurance for...
• Over Age & Under Age Drivers
• Boats • Trailers
• Motorcycles
• Military Drivers
—YOU NAME IT—
PHONE US TODAY
Service for...
• Bonds
• Fast License Service
• State Filings
• Titles • Notary
• Drivers License
—MANY MORE—
288-2680
"ONE CALL CAN INSURE IT ALL"
EASY TERMS AVAILABLE
OFFICE LOCATION.....
CORNER RIVER ROAD & RAVINE

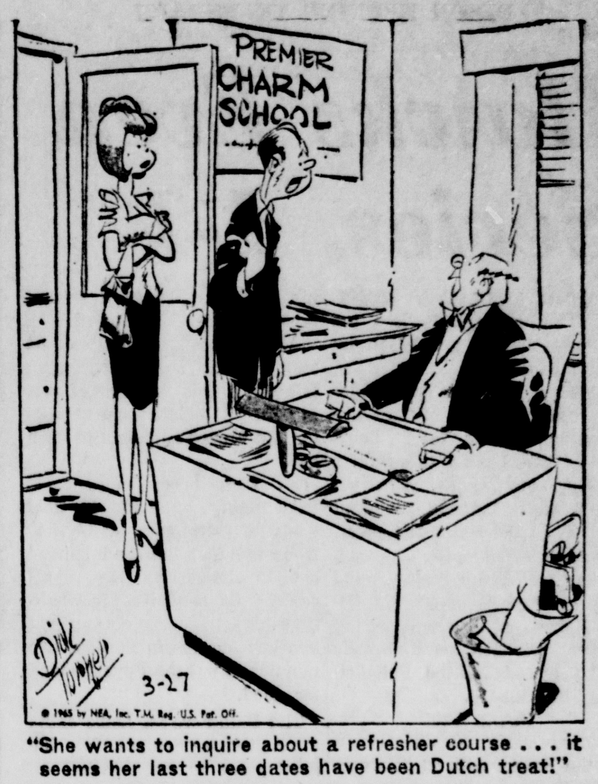

"She wants to inquire about a refresher course . . . it seems her last three dates have been Dutch treat!"

"Nobody ever watches when I do this right!"

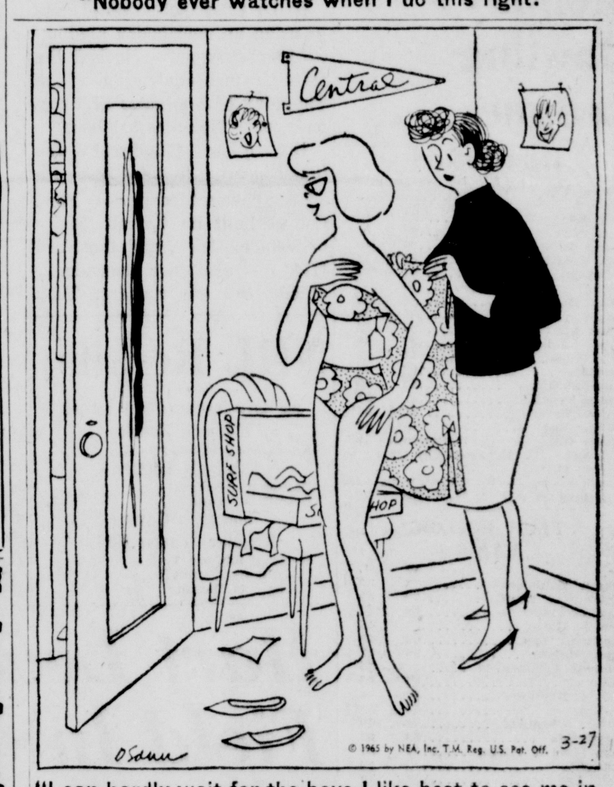

"I can hardly wait for the boys I like best to see me in this—and the girls I like least!"

Hodgepodge

ACROSS
1 "—— Man River"
4 Became submerged
8 Interdicts
12 Sturgeon eggs
13 Succulent plant
14 Distinct part
15 Social insect
16 Musical direction
18 —— Islands
20 Biblical name (Douay)
21 Clear (with of)
22 Type style (ab.)
24 Splendor
26 Shetland crown tax
27 Drowse (dial.)
30 Each
32 Fine wool yarn
34 Roman magistrate
35 Redacted
36 Mariner's direction
37 Transgresses
39 Face (slang)
40 Prevalent
41 Vegetable
42 Silken fabric
45 "Iliad" herald
49 Prolepsis (rhet.)
51 Feminine name
52 French stream
53 Asiatic mountains
54 Poetic contraction
55 Makes lace edgings
56 Telephone inventor
57 "Blue Eagle" (ab.)

DOWN
1 Pertaining to the mouth
2 Solitary
3 Foreordain
4 Dinner course
5 Winglike
6 Germanic
7 Small cask
8 Don Carlos ——
9 Against
10 Louse eggs
11 Greek portico
17 Inflamed
19 Dries by rubbing
23 Domesticates
24 Step
25 Unclosed
26 Fine line of a letter
27 Locality
28 Individuals
29 Deities
31 Trigonometrical function
33 Mellow
38 Take shelter
40 Lacerates
41 Risk
42 Blemish
43 Operatic solo
44 Trial
46 River duck
47 European river
48 —— avis
50 Seize (slang)

Answer to Previous Puzzle

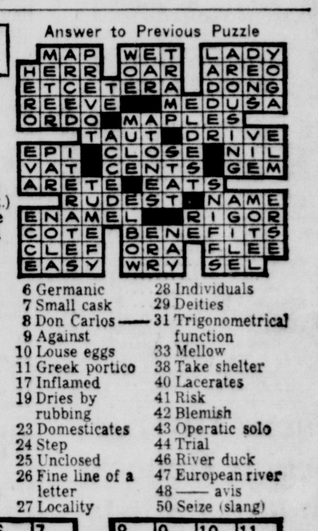

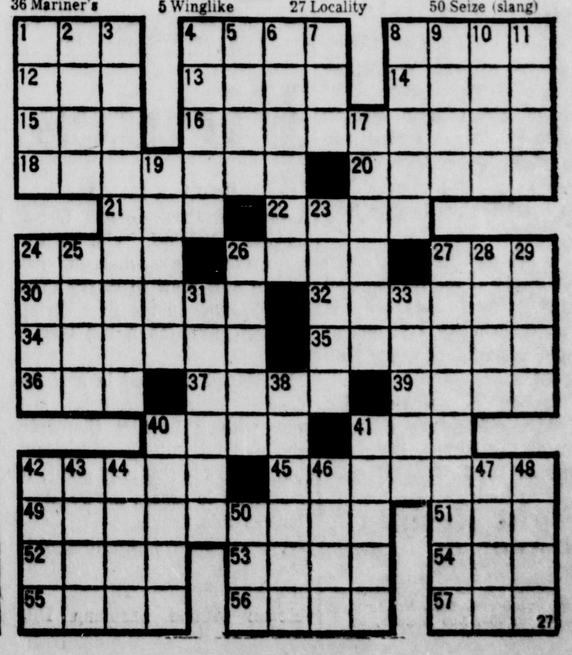

Hawks Even Series, 1-1

BY THE ASSOCIATED PRESS

It's bad enough to lose the game — but to get bitten by your pet dog.

That's what happened to Buddy Jeannette, coach of the Baltimore Bullets, after the St. Louis Hawks had beaten the Bullets 129-105 Friday night and evened the Western Division semifinal playoffs in the National Basketball Association at 1-1.

The Cincinnati Royals, behind a 40-point performance by Oscar Robertson, also squared the Eastern Division semi playoffs at 1-1 by edging the Philadelphia 76ers 121-120.

Guerin Gets

Player-Coach Richie Guerin led the Hawks with 28 points in their home court romp over Baltimore. The Bullets rallied within six points at 87-81, but three straight baskets by Bob Pettit pulled the Hawks out of danger.

The Bullets' mascot, a dachshund, bit Jeannette on the wrist when the game ended.

Robertson, who was hampered with a sore foot in Cincinnati's overtime defeated at Cincinnati Wednesday, played with his foot wrapped in a special tape.

At halftime, the Big O said he took off the special wrapping because it was "so tight, I was in pain." It didn't seem to matter. He scored 20 points in each half.

Came From Behind

Altogether he made 13 field goals in 19 attempts, hit 14 of 14 from the foul line and handed out 12 assists as the royals came from behind a 65-60 halftime deficit. Jerry Lucas got two key baskets in the last two minutes to put the Royals ahead for good.

The Baltimore-St. Louis shifts to Baltimore tonight for the third game in the best-of-5 series. The third game in the Cincinnati-Philadelphia set will be held at Cincinnati Sunday afternoon and will be nationally televised.

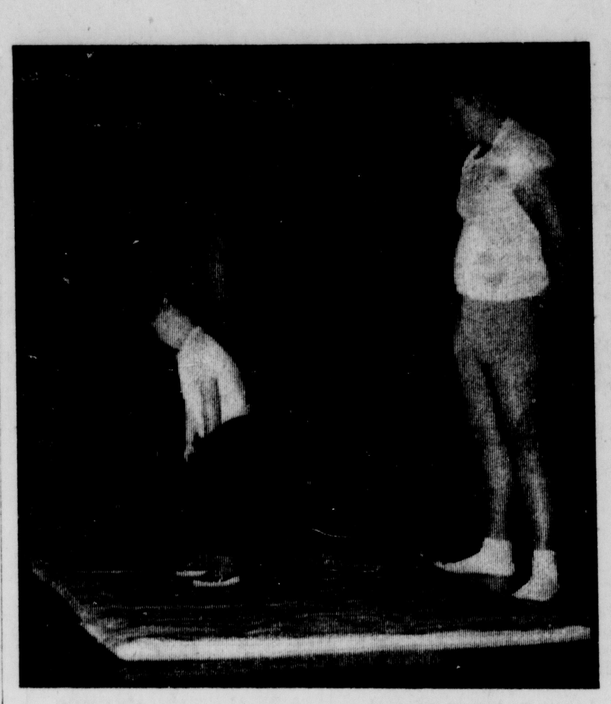

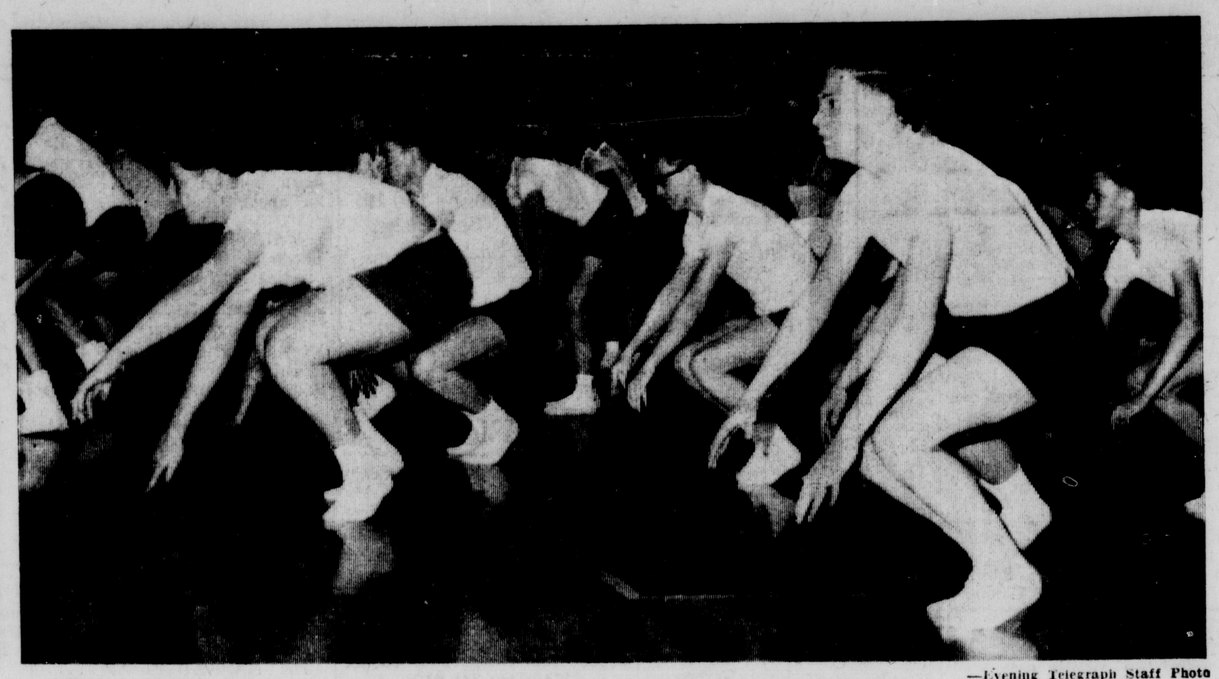

—Evening Telegraph Staff Photo

First Performance of Physical Panorama Held at DHS Friday Night

An estimated 1,200 Dixonites turned out for the first of two performances of the Physical Panorama held in Dixon High School's Lancaster Gym Friday night. Another performance is slated at 7:30 p.m. today. In the photo on the left, Rocky Franklin, son of Dick Franklin, DHS varsity basketball coach, shows a DHS weightlifter how to lift a 500-pound dumbbell. Of course, it was a mock dumbbell. The right photo shows a portion of the freshmen and sophomore boys demonstrating boys' calisthenics. The program is being presented by members of the high school physical education classes and is being sponsored by the Letterman's Club. Also included on the program were demonstrations of girls' floor exercises, girls' rhythms, fencing, boys free exercises, tumbling and clown acts. Performers were also featured in demonstrations on the parallel bars, swinging rings, trampoline, still rings, balance beam and high bar. More than 500 Dixon High students participated in the displays of accomplishment.

BULLETIN

AINTREE, England (AP) — Jay Trump, owned by Mary C. Stephenson of Cincinnati, Ohio, and ridden by Tommy Smith of Middleburg, Va., won the 124th running of the Grand National Steeplechase today.

Freddie, the 7-2 favorite, was second and third place went to Mr. Jones.

It was the second straight triumph for American horses in this toughest of all steeplechases, Team Spirit having won here a year ago.

Monday's Bowling Leagues

PLUM HOLLOW CLASSIC

	W	L
Ford Hopkins	66	46
C. H. Strong	65	47
Wilson & Son	64	48
Shell Heating	62½	49½
Thompson Decorating	61	51
Raynor's	57	55
White House	56	56
Airtite	55½	56½
Royal Palms	54	58
Dixon Publishing	53	59
Fick Trucking	53	59
Lawton's	53	59
Ames Furniture	52	60
Forney Trucking	51	61
Ashton Texaco	47½	64½
Ashton Bank	45½	66½

High Game — F. Whipperman 233, R. Levan, C. McConnanghy 214, G. Willard 210

High Series — F. Whipperman 625, D. Atkins 591, G. Willard 584

PLUM HOLLOW MAJOR

	W	L
Gleason Equipment	73	39
Montgomery Ward	72	40
Nagy Foundations	68	44
Eller & Willey	67	45
Sportsman Tap	63	49
Dixon Motors	59	53
Terminal Volkswagen	57	55
Hamm's	57	55
Brady's Beverage	54	58
Landmark	53½	58½
Daubert Chemical	52	60
Jeanguenats	50	62
Plaza Sand & Gravel	47	65
Cornwell's	43	69
Moose Lodge	42	70
Roberts Ford	38½	73½

High Game — J. Kent 214, D. Metz 211, G. Disch 209

High Series — B. Marshall and C. Smith 548, D. LaCoursiere 552, J. Kent 540

DIXON RECREATION MONDAY LADIES

	W	L
Ames Furniture	62½	41½
Royal Palms	61	43
Butterbaugh Buses	60½	43½
Walder & Rhodes	60½	43½
Franklin Life	59	45
Shell Heating	58	46
Overstreets	54½	49½
Dixon National Bank	52½	51½
Erzinger Shoes	52	52
Lawton Dairy	51½	52½
Hal Roberts	50	54
The Shamrock	48½	55½
Amys Beauty Shop	42½	61½
City National Bank	42½	61½
Hollywood Shop	40	64
Hey Bros.	36½	67½

High Game — Phylis Stultz 217, Flo Prindaville 214, Olive Adolph 193

High Series — Phylis Stultz 543, Olive Adolph 535, Leona Hahn 528

Emms Offered Bruins General Manager Post

NIAGARA FALLS, Ont. (AP)—Hap Emms, manager and assistant coach of the Niagara Falls Flyers of the Ontario Hockey Association Junior A series, said Friday night, he has been offered the job as general manager of the National Hockey League Boston Bruins.

In Boston Friday, Eeston Adams, owner of the Bruins, said he did not want to comment. He said he would make a statement after the Bruins' final game Sunday night.

Emms said the specific duties facing him will include reorganization of the Bruins, last-place finishers in the NHL.

Fight Results

JACKSONVILLE, Fla. — Irish Gene Robinson, 152, Jacksonville, Fla., outpointed Johnny Hobbs, 150, Chicago, 8

LOS ANGELES — Luis Rodriguez, 149½, Miami Beach, Fla., knocked out Johnny Smith, 156, Los Angeles, 10

American Cars Share Spotlight at Sebring

By DUKE FERGUSON

SEBRING, Fla. (AP) — This could be the day of the American dark horse in the Sebring 12-hour endurance automobile race.

For the first time in the long annals of international road racing, American-built cars are figured as co-favorites with the European machinery that has dominated road racing for so many years.

The Chaparrals of Jim Hall, Midland, Tex., years in development, are given a chance for the first time of lasting out the 12-hour grind on the flat, 5.2-mile twisting course over an abandoned airport.

Hall's Chevrolet-powered cars — using an unorthodox automatic transmission — clocked the fastest unofficial lap time Thursday of 2 minutes 57.6 seconds, over 105 miles per hour.

His other Chaparral was timed in three minutes flat.

Ford-powered cars — Ford Cobras built by Carroll Shelby of Venice, Calif., and the Ford GTS — also are considered among the top runners. They were second fastest qualifiers with times just under 100 miles an hour.

But Ferrari, winner here for four straight years is still the car to beat. Though they might not be as fast or as powerful as the American cars, they are durable and seldom break down.

NHL Results

BY THE ASSOCIATED PRESS

Friday's Results

No games scheduled

Today's Games

Boston at Montreal
Detroit at Toronto

Sunday's Games

Regular Season Ends

Montreal at New York
Toronto at Detroit
Chicago at Boston

Title Bouts On Closed Circuit TV

NEW YORK (AP) — Closed circuit television of Tuesday's championship boxing doubleheader at Madison Square Garden will be seen in 86 locations in the United States and Canada, Theater Network Television, Inc., said today.

The two 15-round bouts send welterweight champion Emile Griffith of New York against Jose Stable of Cuba and light heavyweight champion Willie Pastrano of Miami Beach, Fla., against Jose Torres of Puerto Rico. The first bout, Griffith vs. Stable, is scheduled for 8:30 p.m., CST.

TNT said the theaters and Arenas where the fight will be shown have a seating capacity of 350,000, an increase of 40 per cent over the capacity for the Floyd Patterson-George Chuvalo heavyweight bout.

Boston Loses Two More Players in 15-9 Victory

BY THE ASSOCIATED PRESS

The Boston Red Sox were hitting them to the left, to the right and mostly far, far away. The balls took off in the rarified atmosphere of Nogales, Mexico, and eventually bounced off cobbled streets, into tumbleweeds and some landed in the crowd at the bull ring.

Some of the men who hit them landed in the hospital.

10 Home Runs

Normally, a 10 home run explosion is cause for rejoicing on any ball club. But there's no joy in Beantown today. The Red Sox, who collected 48 total bases on 16 hits in a 15-9 rout of Cleveland at Nogales Friday, must be wondering if the spring training trip was really worth it.

Two more Red Sox, including another pitcher, went on the injured list that is already bulging with Boston casualties — particularly pitchers.

Dave Morehead was the latest casualty, suffering a deep, painful bruise on his pitching shoulder when struck by a line drive off the bat of Max Alvis. Alvis also took out rookie catcher Mike Ryan, one of 10 Red Sox hitting home runs. Ryan left with a bruised knee after a collision at the plate.

In St. Petersburg, Fla. the New York Yankees broke up a couple of streaks with an 8-0 shutout of their cross-town playmates, the Mets.

Right-handers Mel Stottlemyre and Pete Ramos collaborated on a three-hitter, were backed by a 13-hit attack, including three by Tom Tresh, and broke the Mets' four-game winning string. It was only the second Yankee victory in 10 games.

And at Lakeland, Fla., a three-run homer by Detroit's George Smith beat Sandy Koufax and the Los Angeles Dodgers 3-2. Koufax went eight innings.

Pittsburgh Wins

Lanky Don Schwall of Pittsburgh had a three-hitter going through eight innings at West Palm Beach, Fla., but had to have help to get out of the ninth with a 3-2 edge over Milwaukee.

In the other baseball exhibitions, Baltimore blanked Washington 2-0 in a night game at Miami, the Chicago White Sox beat Minnesota 7-3 at Orlando, Fla., the Chicago Cubs bombed Los Angeles' Angels 13-3 at Mesa, Ariz., Cincinnati took Houston 6-3 at Tampa, Fla., and Kansas City edged Philadelphia 6-5 at Bradenton, Fla.

47 Entered in Grand National Race Today

LONDON (AP) — Forty-seven horses were due to start today in what may be the last Grand National over the famous Aintree course — a race first run there in 1837.

And a horse called Jay Trump may make history for the United States.

Jay Trump is American-bred, American-owned and ridden by an American amateur jockey.

Such a triple combination has never won for Uncle Sam.

Tommy Smith of Littleburg, Pa., a 27-year-old who has piloted Jay Trump to two Maryland Hunt Cup victories, said:

"The drops at Aintree may upset us. The loose horses may also upset us, because in the States we don't have these kind of problems. But we came over here in the summer, Jay Trump and me, with one object in mind — to win the National."

Jay Trump — among the favorites — is owned by Mrs. Mary Stephenson of Meshewa Farm, Ohio, and is a product of Tonga Prince out of Be Trump.

The other American hopes are Red Tide, owned by Paul Mellon of New York — a 40-1 shot, and Leedsy, owned by Mrs. Clare Levy of New York.

The National adds up to a big betting splurge for people not only in Britain but throughout the world.

The race carries the Irish Sweepstakes with first prizes of $140,000.

Exhibition Baseball

By THE ASSOCIATED PRESS

Friday's Results

Cincinnati 6, Houston 3
Detroit 3, Los Angeles, N, 2
Pittsburgh 3, Milwaukee 2
New York, A, 8, New York, N, 0
Kan. City 6, Philadelphia 5
Chicago, N, 13, Los Angeles, A, 3
Chicago, A, 7, Minnesota 3
Boston 15, Cleveland 9
Baltimore 2, Washington 0

Sunday's Games

Cincinnati vs. New York, A, at Tampa, Fla.

Houston vs. Philadelphia at Cocoa, Fla.

Los Angeles, N, vs. Minnesota at Orlando, Fla.

Milwaukee vs. New York, N, at St. Petersburg, Fla.

Pittsburgh vs. Baltimore at Miami, Fla.

St. Louis vs. Kansas City at Bradenton, Fla.

Chicago, N, vs. San Francisco at Phoenix, Ariz.

Boston vs. xCleveland at Scottsdale, Ariz.

Chicago, A, vs. Detroit at Sarasota, Fla.

Los Angeles, A, vs. xCleveland at Palm Springs, Calif.

East Lacks Guards for Game Today

LEXINGTON, Ky. (AP) — Joe Lapchick bows out of college basketball today with perhaps the best squad he's ever coached — and he may get beat.

Lapchick, who retired after guiding St. John's to its fourth NIT crown last week, coaches the East in today's East-West College All-Star game. He has been singing the blues because his team has a lack of guards.

"The East has the size," West Coach Doggie Julian of Dartmouth agrees, "but I think our backcourt is going to compensate for that."

He has All - America Gail Goodrich of UCLA, Jim Jarvis of Oregon State, John Fairchild of Brigham Young, and Flynn Robinson of Wyoming, while Lapchick's only guard is his own Ken McIntyre of St. John's.

Lapchick planned to start five men, none of whom ever played guard in college—Bill Buntin of Michigan, Bill Cunningham of North Carolina, Toby Kimball of Connecticut, Ron Reed of Notre Dame and Jerry Sloan of Evansville.

Julian countered with Ollie Johnson of San Francisco, UCLA's Keith Erickson, Wichita's Dave Stallworth and Goodrich and Jarvis.

Namath To Skip All-Star Games

BUFFALO, N.Y. (AP) — Joe Namath, the Alabama quarterback with a high-powered New York Jets professional football contract, says he will not play in either the All-America game at Buffalo or the College All-Star game this summer.

"I just won't be ready," said Namath, who is recovering from a knee operation performed in New York City in January.

Namath was quoted by Jim Peters in a story appearing in Friday's Buffalo Courier-Express. Peters said he chatted by telephone with Namath from the college seniors dormitory in Tuscaloosa.

Namath reportedly signed a $400,000 contract with the Jets of the American Football League.

Hart Leads Azalea Open Field Into Third Round

WILMINGTON, N.C. (AP) — Dick Hart was $1,000 richer today, thanks to fellow professional Harold (Catfish) Kneece, as he went into the third round of the Azalea Open Golf Tournament leading the field by two strokes.

Hart, a 28-year-old professional of 10 years, has made the full winter tour with his wife and their two small children in a trailer.

Last Sunday, finishing at Jacksonville, Fla., Hart decided to come on here just two minutes before the 6 p.m. deadline for filing entries.

"I was chipping and putting well at Jacksonville and the weather in Florida was bad for fishing," he related.

Kneece, an ardent fisherman, persuaded Hart to come on here instead of heading back to his club job at Hinsdale, Ill. Kneece, of Aiken, S.C., pointed out that fishing in this ancient port city area also is top grade.

Hart was convinced. He bundled his family into the trailer and headed for Wilmington. He came through with a seven-under-par 65 Friday in the second round to take a two-shot lead with a 135 total at the halfway mark.

His brilliant round earned him $600 for the day's low score and an additional $400 for being the round leader. "I suppose I should split this with Kneece," he joked in accepting the bonus checks.

Hart missed only one green, never strayed over par and bagged seven birdies in taking the lead. His longest putt was 18 feet and he had a pair of 12-footers. The other birdie putts were eight feet or less.

Bill Martindale, shooting 69, came up to tie first day leader Claude King of Virginia Beach, Va., for second place at 137. King matched par 72 for the 6,700-yard Cape Fear Country Club course.

A score of 146 qualified 70 pros for the last two days of play. Thirty-nine men in the field of 146 broke par in the second round one more than on opening day.

Phil Rodgers, Dow Finsterwald and Doug Ford were tied for fourth at 138.

Fight Results

BY THE ASSOCIATED PRESS

WORCESTER, Mass. — Larry Carney, 170, Lowell, Mass., stopped Eddie Owens, 166, Holyoke, Mass., 5

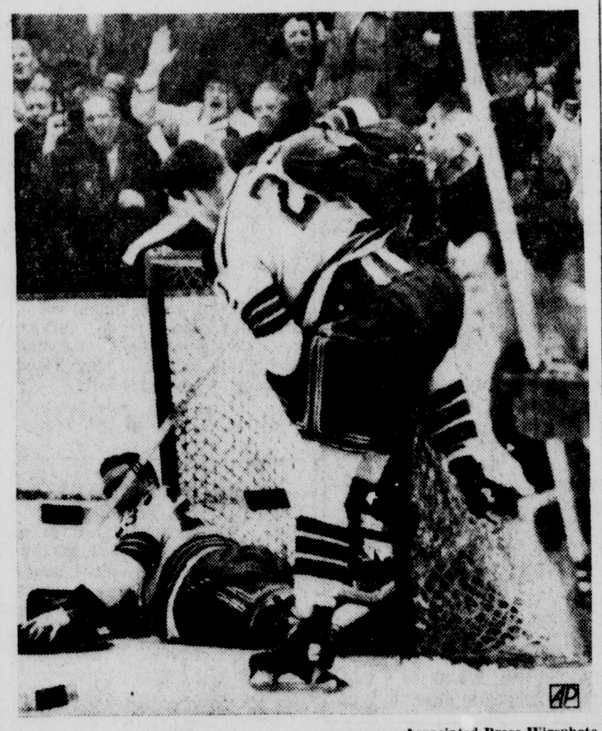

—Associated Press Wirephoto

Hitting The Net

Alex Delvecchio of Detroit Red Wings winds up atop net with help of New York Rangers' Wayne Hillman at Detroit, Mich. Delvecchio scored goal on this play—one of three in the match—which gave Detroit 7-4 victory and National Hockey League championship. New York goalie Marcel Paille lies in goal mouth.

Pirates Hurt By Clemente's Absence

By JACK HAND
Associated Press Sports Writer

FORT MYERS, Fla. — Roberto Clemente's malaria has been a stiff blow to Harry (The Hat) Walker in his first spring training camp as a big league manager.

Pittsburgh finished in a sixth-place tie with Los Angeles last year with a healthy Clemente winning the batting championship. Until his status is clear, it is difficult to assess the Pirates' chances this year.

A lesser blow, but still significant, is the injury suffered in an exhibition game Thursday by veteran second baseman Bill Mazeroski. He broke a bone in his right foot when his spikes caught on a base and will be out five or six weeks.

Series Hero

Walker, the 1947 batting king and hero of the 1946 World Series at St. Louis, earned respect in the minors as a teacher of hitting and a handler of men. It is unfortunate that a star like Clemente has to be a doubtful factor just when he has his chance as a manager.

"I want my players to think they can do the job," said Walker. "I don't want anybody to start feeling sorry for themselves. The big thing is to believe in yourself. That is the big edge the Yankees have had for years. Everybody gives up before the season starts.

"We have three young men who are on the verge of becoming top flight big league ball players. They are Bob Bailey, Willie Stargell and Donn Clendenon."

Problems

Walker has problems at shortstop and pitching, where Bob Veale and Bob Friend are the only starters he can count on. Don Cardwell and Don Schwall are coming back from arm trouble. Vern Law did a fine job last year and Joe Gibbon came back strong.

With Al McBean and Elroy Face in the bullpen, Walker is pretty well set there. It is up to men like Tommie Sisk, Steve Blass and Frank Bork to make the staff. Tom Butters got off slowly because of an auto accident.

Clendenon is set on first and Bailey on third, unless Walker decides to platoon him in left field against left-handed pitching. With Mazeroski sidelined, Dick Schofield, Andre Rodgers and Gene Alley will handle second and shortstop.

If and when Clemente is ready, he will be in right. Bill Virdon and Manny Mota may platoon in center and Stargell or Jerry Lynch will be in left. Stargell may have to go to right or first base on occasions if his knee operation doesn't bother him.

Jim Pagliaroni and Del Crandall, acquired from the Giants, will do most of the catching.

Although the Pirates led the league in double plays they also were guilty of the most errors, 177, of any club in either league. Everything will have to come up roses if the Bucs are to be in it this year.

Saari Sets New Freestyle Mark

By RON SPEER

AMES, Iowa (AP) — A daring challenge by Southern California's Roy Saari paid off with another record for the muscular Trojan ace and put him in position today to claim a triple crown in the National Collegiate Swimming Championships for the second straight year.

The stunning upset of defending champion Steve Clark of Yale by Saari also helped Southern California take a nine-point lead over Indiana in the race for the team title.

Saari passed up the defense of his 200-yard medley title to battle Clark at his specialty, the 200-yard freestyle. Saari broke Clark's year-old record in the preliminaries, but five minutes later Clark reclaimed it with a blistering 1:43.3 to qualify for Friday night's finals.

In their head-on collision, Saari overpowered Clark in the final 25 yards and won by two feet as he lowered the collegiate standard to 1:42.9.

His Trojan teammates, however, may have trouble turning back Indiana's bid for its first collegiate swimming championship.

The Hoosiers trail Southern California 185½ to 176½ going into the last seven events. But Indiana is expected to score heavily in the three-meter diving, after picking up 37 points in one-meter diving in the opening round.

The Hoosiers also have top swimmers available for their bid, with Tom Tretheway and Fred Schmidt both claiming record victories Friday night.